

NH
352.07
A82
1961

ANNUAL REPORT...

Town of Ashland

New Hampshire

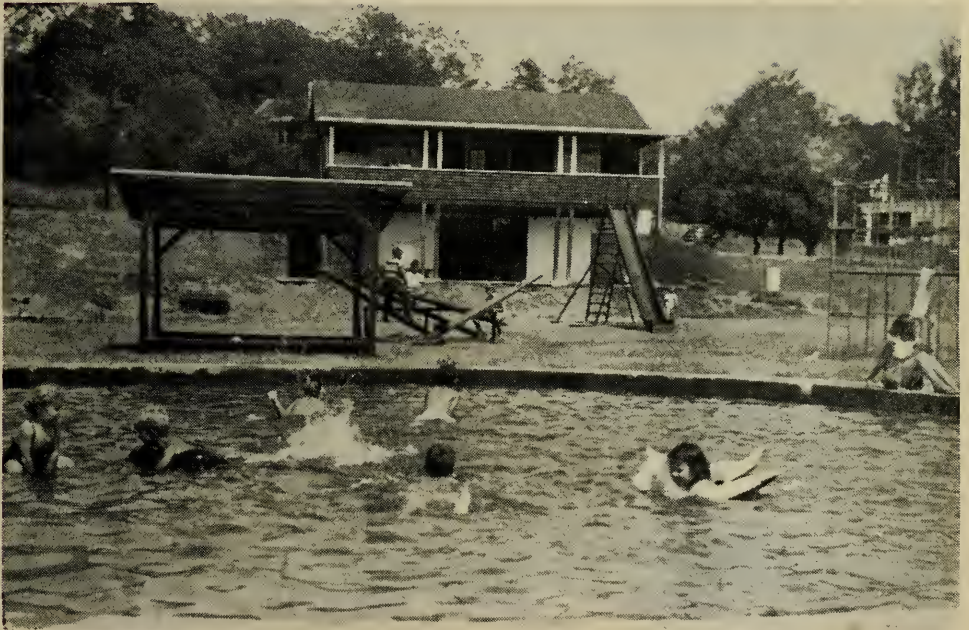

1961

Dates to Remember

- January 1
Fiscal Year Commences
- March 6
Meeting of Supervisors of Checklist 7:00-9:00 p. m.
At Town Office
- March 10
Meeting of Supervisors of Checklist 7:00-9:00 p. m.
At Town Office
- March 12
Meeting of Supervisors of Checklist 7:00-9:00 p. m.
At Town Office
- March 13
Annual Town Meeting.
- March 31
Motor Vehicle Registrations Expire
- April 1
All property both real & personal assessed to owner
as of April 1st.
Last day for Veterans to pay up real & personal taxes
to be eligible to file for exemptions.
- April 15
Last day to file inventory to be eligible to make claim
to abatement. R. S. A. Chapter 77, Sec. 14. Last day for
Veterans to file for Tax Exemptions.
- May 1
Dog tax due. Licenses available from Town Clerk.
- December 1
Unpaid real & personal taxes commence drawing inter-
est at 6% after this date.
Unpaid Head Taxes subject to penalty of 50c after this
date.
- December 31
Fiscal Year closes.

Selectmen's Meetings Wednesday evenings at 7:30 p. m. at
Town Office.

Utilities Commissioners Meetings - Monday evenings at
7:00 p. m. at Town Office.

Annual Report of the Officers
of the
TOWN OF ASHLAND

Bring This Report
to
Town Meeting
With You!

For the Fiscal Year Ending December 31,

1961

NH
352.07
A 82
1961

INDEX

Selectmen's Letter	3
Report of Commissioners - Water & Light Depts.....	5
Town Officials and Boards	7
Town Warrant	9
Budget	13
Statement of Appropriations and Taxes Assessed	16
Summary of Inventory	18
State Tax Audit	19
Earnings of Town Employees	50
Detailed Statement of Appropriations & Expenditures	51
Library Report	61
Scribner Memorial Fund	63
Report of Public Health Nurse	64
Report of District Nurse	65
Permits and Licenses	66
Police Department Report	67
Report of Fire Warden	68
Recreation Commission	69
Planning Board	70
Detailed Inventory	75
Veterans' Exemptions	103
Vital Statistics	105
SCHOOL REPORT	109
School District Officers	110
Report of School Board	111
Minutes of School Meeting	112
School District Warrant	116
School Budget	118
State Audit of School District	120
Report of Superintendent	138
Union #2 Budget	141
Report of Principal	142
Report of Music Supervisor	145
School Health Services	146
Supervisory Union #2 Calendar	148
Enrollment	149
Census Report	150
Teaching Staff	151
High School Graduates, 1961	152

Selectmen's Letter

To the Citizens of Ashland:

We are pleased to present to you the Annual Report of the Town of Ashland for the year ended December 31, 1961 and we wish to thank the Citizens and employees of the Town for their co-operation this past year. It has been a pleasure to serve as your Board of Selectmen.

Homer N. Young
Philip P. Guyotte
James E. Sargent

The annual Budget has been presented to the Budget Committee. It is the recommendation of this Board that the Town raise the \$5000.00 as the Town's Share of removing the Garneau Block and the improvement of that dangerous corner. The State is to pay \$10,000.00 as their share.

During the year Police Chief Daniel Golden organized the Civil Defense Auxiliary Police. There is a membership of 15 men and they have served at various functions during the year. They are especially to be congratulated on the very efficient way they handled the great influx of traffic during our gala 4th of July celebration.

Plans for next year include the building of a shooting range so that each Auxiliary Policeman will qualify for the use of pistols. Also, the Auxiliary Policemen are planning to attend a six-week school in Meredith to receive further instructions in police procedure.

The Beach-Booster Association worked very hard this past year and in conjunction with money raised by the Association, received \$3000.00 from the Spaulding Charitable Trusts.

The Highway Department has continued its program for the resurfacing of streets in Town. Much work has been done on the reconstruction and resurfacing of Thompson Street. Also, 4 new culverts were installed.

Next year's plans include a continuation of resurfacing of streets and more work on Thompson Street.

The State Tax Commission did a revaluation of the Town during the past summer, increasing valuation from \$2,716,358 to \$5,214,398. The Tax Rate dropped from \$70.00 per thousand on a 50% valuation to \$41.00 per thousand on a 90% valuation.

It has been brought to the attention of this Board that in the process of arriving at our tax rate that \$12,000 in expected revenue was overlooked in the School section of the Budget, and \$7,450 for Town Manager's Salary was inadvertently put in the Town Budget, thereby making our tax rate \$41.00 per thousand when it should have been \$37.65 per thousand.

The Town's fiscal year ended with a next unexpended balance of appropriations of \$9,162.37, plus a revenue surplus of \$664.79, which gives the Town a net Budget Surplus of \$9827.16. This is returned to the General Fund for the reduction of taxes.

Metcalf & Eddy, Engineers of Boston, Massachusetts have made a study of the Sewage and Sewerage problem here in Ashland. This was voted by the Town in 1957. A preliminary talk will be given at Town Meeting.

Ashland Water and Light Departments

Report of Commissioners - 1961

Since this was our first year in office, much of our time has been spent in becoming acquainted with the various procedures and problems of these two departments. In order to accomplish this we have made it our practice to meet on an average of at least three times a month.

In our first meetings it became apparent that one of our major problems was that of delinquent accounts. Our principal effort in this connection during 1961 was in the Electric Department and the program we have set up for collections has been very successful. During 1962 we hope to set up a similar program for the Water Department and feel that, with the proper cooperation of the water users, we will be equally successful.

We made no major additions or improvements in either Department during 1961 with the exception of the construction of a retaining wall and driveway at the reservoir. This was done primarily in preparation for the future repairs and maintenance work which needs to be done on the dam and spillway. Our Water Department Supervisor, Mr. Charles Flanders, has recommended that this work be accomplished as soon as possible in order to avoid a more costly project in the future.

It came to our attention a few months ago that the Public Utilities Commission had requested certain information regarding both of these departments so we arranged for a conference in Concord to find out what was required of us. At this conference it was explained to us that we were required to take a complete inventory of our systems in order to establish a continuing property record and a true valuation of our plant investment.

We have recently completed a survey and map of the Electric Department which shows all of our pole locations and will be used to establish a pole numbering system. As soon as the numbering is completed in the field we plan to start a pole by pole inventory that will enable us to set up a continuing property record. From this record we then hope to age the various units of property and determine the total plant investment by proper fixed capital accounts.

Our first year as Commissioners has certainly been a busy and informative one and we trust that our efforts have met with your approval.

Respectfully submitted,

EDWIN KIMBALL

PETER LYUBLANOVITS

HAROLD ROBINSON

Commissioners

Town Officials and Boards

Selectmen

Homer N. Young	Term Expires 1962
Philip P. Guyotte	Term Expires 1963
James E. Sargent	Term Expires 1964

Moderator

Thomas Pryor	Term Expires 1962
--------------	-------------------

Town Clerk

Marion K. Merrill	Term Expires 1962
-------------------	-------------------

Town Treasurer

Max Weisberg	Term Expires 1962
--------------	-------------------

Tax Collector

Arlene L. Mills	Term Expires 1962
-----------------	-------------------

Overseer of Poor

Daniel P. Golden	Term Expires 1962
Arlene L. Mills	Term Expires 1962

Chief of Police

Daniel P. Golden	Term Expires 1962
------------------	-------------------

Highway Foreman

James T. Harriman	Term Expires 1962
-------------------	-------------------

Town Trustees

Hiram Gingras	Term Expires 1962
James C. Hinds	Term Expires 1963
Lawson W. Glidden	Term Expires 1964

Library Trustees

Phyllis W. Small	Term Expires 1962
Margaret P. Whitcomb	Term Expires 1963
Pauline L. Packard	Term Expires 1964

Budget Committee

Term Expires 1962	Term Expires 1963
Willard Hiltz	Charles G. Hall
Herman A. Huckins	Margaret P. Whitcomb
Colby Lyford	
Harold Robinson	
Robert Roby	
Royce Wilder, Chairman	

Term Expires 1964

Edward N. Doggett Bernard Avery Robert Proulx

Fire Wards

Richard Baker Term Expires 1962
Wayne L. Hughes Term Expires 1962
Robert Pelchat Term Expires 1962

Supervisors of Checklist

Florence Ackerman Hiram Gingras
Marie D. Young

APPOINTED OFFICIALS

Municipal Court Judge

Thomas Pryor, Justice to 9/1/61
Hiram Gingras, Special Justice

Fire Chief

Homer N. Young

Superintendent of Electric Department

Floyd S. Mills, Jr.

Superintendent of Water Department

Charlie M. Flanders

Planning Board

Stanley Graton Jesse Bartlett
Auroil Chaisson Raymond May
Laurent Ruell, Chairman Elroy J. Marine
Rev. Bayard Hancock, Secretary
Philip P. Guyotte, Ex-officio

Recreation Commission

Florence Sanborn, Chairman James Harriman
John R. Smith Homer N. Young
Laurent J. Ruell

District Nurse Association

Maude Bastow, President Arlene Bavis
Jeannette Pelchat, Vice-President Bertha Waldo
Harriet Orton, Treasurer Auroil Chaisson
Mary Ruell, Secretary Charles Joyce
Rev. Robert S. Walker Ida Gammons
Pauline Packard, Advisor & Honorary Member

Town Warrant for 1962

State of New Hampshire

To the inhabitants of the Town of Ashland, in the County of Grafton in said State, qualified to vote in Town Affairs:

You are hereby notified to meet at the High School Auditorium in said Ashland on Tuesday the 13th day of March next, at nine of the clock in the forenoon, to act upon the following subjects:

1. To choose all the necessary officers for the year ensuing.
2. Shall the Provisions of Chapter 287 of the Revised Laws, relating to playing games of Beano be adopted in this Town. (According to Law this Article will appear on the printed ballot).
3. To see if the Town will vote to adopt the Town Manager Plan as provided by Chapter 37, of the Revised Statutes, State of New Hampshire, Annotated. (Petitioned by 10 legal voters). (According to Law this Article will appear on the printed ballot).
4. To see if the Town will approve and adopt the special recommendations of the Budget Committee and vote to raise and appropriate the various sums contained in the report and located in the Budget, as follows:

Town Officers' Salaries	\$ 8,500.00
Town Officers' Expenses	4,175.00
Election and Registration Expenses	875.00
Municipal Court Expenses	300.00
Expenses Town Hall & Other Town Bldg.	2,595.00
Employees' Retirement and Social Security	1,100.00
Police Department	4,232.60
Fire Department	5,850.00
Blister Rust & Care of Trees	600.00
Insurance	3,282.05
Planning Board	300.00

Damages and Legal Expenses	200.00
Civil Defense	300.00
Health Department, Incl., Hospitals	3,148.66
Vital Statistics	75.00
Town Dump	650.00
Town Maintenance	14,775.00
Street Lighting	5,126.00
Street Resurfacing	3,000.00
Town Clock	75.00
Library	1,700.00
Town Poor	500.00
Old Age Assistance	10,000.00
Memorial Day & Care of Flag	250.00
Parks and Playgrounds	1,600.00
Revaluation	4,271.95
Dam	300.00
Interest on Bonded Debt & Temporary Loans	1,544.00
State Aid Construction—Town's Share Improvement of Corner and removal of Garneau Block	5,000.00
County Tax	10,000.00
Payment on Bonded Debt	3,600.00
Capital Reserve Funds	4,500.00
	\$102,425.26

5. To see if the Town will authorize the Selectmen and the Town Treasurer to borrow a sum or sums not exceeding in the aggregate \$100,000.00 and to issue in the name and on the credit of the Town, negotiable notes therefor, said notes to be repaid during the current municipal year.

6. To see if the Town will vote to accept the street leading from Highland Street, by the Old Town Hall, to Cottage Street. (Land belonging to abutters will be deeded to Town, if accepted). (Petitioned by 10 legal voters).

7. To see if the Town will, through its Board of Selectmen, enter into a contract with Gustave Claveau for one year commencing May 1, 1962, to provide a means for the collection and removal of rubbish and appropriate the sum of \$6,800.00 to defray the cost of same. (Petitioned by 10 legal voters).

8. To see if the Town will vote to accept the street known as Hillside Avenue, leading from Main Street to the L. W. Packard property, said road having already been laid out. (Land belonging to Hillside Development Association will be deeded to the Town, if accepted.)
9. To see if the Town will vote to place a stand pipe on Owl Brook Road at a cost of \$250.00. (Petitioned by 10 legal voters).
10. To see if the Town will vote to have the Selectmen appoint the Road Agent, rather than having the Road Agent elected by vote of the Town. (Petitioned by 10 legal voters).
11. To see if the Town will vote to extend street lights from in front of the residence of Mr. Victor Clark, where they presently terminate, up River Street to the residence of Malcolm Eastman. (Petitioned by 10 legal voters).
12. To see if the Town will vote to place a street light at the end of Hill Street between Jordan's Apartments and the St. Agnes Church Parking Lot. (Petitioned by 10 legal voters).
13. To see if the Town will vote to rescind the vote taken by the Town to adopt the so-called Non-partisan Ballot System, the same being now in use, and to see if the Town will vote to adopt in place thereof, the Australian Ballot as provided in Chapter 59, Section 71 of the Revised Statutes, State of New Hampshire, Annotated, the Australian Ballot not to be in effect in said Town until the Town Meeting next following the meeting at which such action is taken. (Petitioned by 10 legal voters).
14. To see if the Town will vote to give permission to the Ashland Chamber of Commerce to build a launching ramp at the Stone Dam property which is owned by the Town.
15. To see if the Town will authorize the Selectmen to sell Tax acquired property.

16. To transact any other business which may legally come before said meeting.

Given under our hands and seals this 27th day of February in the year of our Lord, nineteen hundred and sixty-two.

HOMER N. YOUNG

PHILIP P. GUYOTTE

JAMES E. SARGENT

Selectmen of Ashland, N. H.

A true copy of Warrant—Attest:

HOMER N. YOUNG

PHILIP P. GUYOTTE

JAMES E. SARGENT

Selectmen of Ashland, N. H.

Budget for 1962

Estimates of Revenue and Expenditures for the
Ensuing Year January 1, 1962 to December 31, 1962

Compared with

Estimated and Actual Revenue, Appropriations and Expenditures of the Previous Year Jan. 1, 1961 to Dec. 31, 1961

From State:

<i>Sources of Revenue</i>	<i>Estimated Revenue Previous Year 1961</i>	<i>Actual Revenue Previous Year 1961</i>	<i>Estimated Revenue Ensuing Year 1962</i>
Interest and Dividends Tax	\$ 4,500.00	\$ 3,635.68	\$ 3,600.00
Railroad Tax	50.00	77.73	50.00
Savings Bank Tax	400.00	43.10	50.00

From Local Sources Except Taxes:

Dog Licenses	400.00	390.50	400.00
Business Licenses, Permits & Filing Fees	35.00	57.00	35.00
Fines & Forfeits, Mun. Court	200.00	920.80	400.00
Int. Rec'd on Taxes & Dep.	700.00	1,339.36	700.00
Town Road Aid	2,065.00	2,116.37	2,100.00
Income from Municipally Owned Utilities:			
Water Departments	700.00	700.00	
Electric Light Departments	2,000.00	2,000.00	
Motor Vehicle Permit Fees	7,100.00	7,511.25	7,300.00

*From Local Taxes Other Than
Property Taxes:*

Poll Taxes—Regular @ \$2	1,200.00	1,226.00	1,200.00
Head Taxes	25.00	22.00	25.00
Head Taxes			395.00

Total Revenue From All Sources			
Except Property Taxes	\$19,375.00	\$20,039.79	\$ 16,255.00
Amt. to be Raised by Prop. Taxes			86,170.26
Total Revenues			\$102,425.26

<i>Purpose of Expenditures</i>	<i>Appropriations Previous Year 1961</i>	<i>Actual Exp'tures Previous Year 1961</i>	<i>Recom'd by Budget Committee Year 1962</i>
CURRENT MAINTENANCE EXPENSES:			
<i>General Government:</i>			
Town Officers' Salaries	\$ 7,750.00	\$ 3,010.90	\$ 8,500.00
Town Officers' Expenses	4,305.00	4,424.01	4,175.00
Election & Registration Exp.	410.00	332.50	875.00
Municipal Court Expenses	300.00	300.00	300.00
Expenses Town Hall & Other Town Bldgs.	2,560.85	2,155.75	2,595.00
Employees' Ret. & Soc. Sec.	1,600.00	707.55	1,100.00
<i>Protection of Persons and Property:</i>			
Police Department	4,018.60	3,928.40	4,232.60
Fire Department	5,585.25	5,774.54	5,850.00
Moth Exterm.— Blister Rust & Care of Trees	1,100.00	1,076.60	600.00
Insurance	3,186.59	3,321.84	3,282.05
Planning & Zoning	100.00	198.82	300.00
Damages & Legal Expenses,	300.00	325.00	200.00
Civil Defense	150.00	118.55	300.00
<i>Health:</i>			
Health Dept. Incl. Hospitals	3,560.00	3,590.91	3,148.66
Vital Statistics	100.00	46.00	75.00
Town Dump & Garbage Removal	550.00	651.60	650.00
<i>Highways and Bridges:</i>			
Town Maintenance Summer & Winter	15,840.00	12,057.85	14,775.00
Street Lighting	5,126.00	5,081.55	5,126.00
Street Resurfacing	3,771.45	2,262.39	3,000.00
Town Clock	50.00	59.77	75.00
<i>Libraries:</i>	1,700.00	1,700.00	1,700.00
<i>Public Welfare:</i>			
Town Poor	2,000.00	749.24	500.00
Old Age Assistance	8,478.33	10,095.18	10,000.00

Patriotic Purposes:

Memorial Day & Veteran's Assn's.	250.00	260.50	250.00
----------------------------------	--------	--------	--------

Recreation:

Parks & Playgrounds Incl.			
Band Concerts	1,500.00	1,524.48	1,600.00

Public Service Enterprises:

Revaluation of Town			4,271.95
Dam	300.00	157.99	300.00

Interest:

On Temporary Loans & Bonded Debt	2,360.00	1,611.05	1,544.00
-------------------------------------	----------	----------	----------

Highways and Bridges:

State Aid Constuction - Town's Share			
Improvement of Corner and removal of Garneau Block			5,000.00
County Tax	8,100.00	9,711.51	10,000.00

Payment on Principal of Debt:

Bonds & Long Term Notes	3,600.00	3,600.00	3,600.00
Payment to Capital Reserve Funds	1,500.00		4,500.00

Total Expenditures	\$90,152.07	\$78,834.48	\$102,425.26
--------------------	-------------	-------------	--------------

ROYCE WILDER

ROBERT PROULX

COLBY R. LYFORD

RUSSELL J. YEATON

ROBERT E. ROBY

EDWARD N. DOGGETT

EDITH P. MINER

WILLARD HILTZ

CHARLES HALL

BERNARD AVERY

CATHERINE C. ROCKWOOD

LUCILLE PACKARD

Budget Committee

Statement of Appropriations and Taxes Assessed

Appropriations:

Town Officers' Salaries	\$ 7,750.00
Town Officers' Expenses	4,305.00
Election and Registration Expenses	410.00
Municipal Court Expenses	300.00
Town Hall and Buildings Maintenance	2,560.85
Police Department	4,018.60
Fire Department, inc. Forest Fires	5,585.25
Care of Trees	1,100.00
Planning Board	100.00
Insurance	3,186.59
Civil Defense	150.00
Health Department, inc. Hospitals	3,560.00
Vital Statistics	100.00
Dump	550.00
Town Maintenance	15,840.00
Street Lighting	5,126.00
Library	1,700.00
Old Age Assistance	7,700.00
Town Welfare	2,000.00
Memorial Day & Care of Flag	250.00
Parks and Playgrounds	1,500.00
Town Clock	50.00
Dam Maintenance	300.00
Street Resurfacing	3,000.00
New Buildings & Land	500.00
Damages & Legal Expenses	150.00
Retirement & Social Security	1,600.00
Payment on Debt Principal	3,600.00
Interest on Debt	2,360.00
Capital Reserve	1,500.00
County Tax	9,711.51
School Tax	136,132.66
Total Town & School Appropriations	\$226,696.46

Summary of Inventory

Description of Property	Gross Valuation
Land and Buildings	\$3,339,379.00
House Trailers, 8	12,381.00
Factory Buildings including Land & Machinery	672,030.00
Electric Plants	158,830.00
Stock-in-trade	1,090,440.00
Boats & Launches, 45	11,813.00
Ponies, 3	450.00
Horses, 8	2,800.00
Cows, 60	10,075.00
Other Neat Stock, 1	50.00
Fowl, 200	150.00
	<hr/>
Total Gross Valuation	5,298,398.00
Less Veterans' Exemptions, 84	84,000.00
	<hr/>
Net Valuation on which Tax Rate is Computed	5,214,398.00

Division of Municipal Accounting

State Tax Commission

Concord, New Hampshire

SUMMARY OF FINDINGS AND RECOMMENDATIONS

February 26, 1962

Board of Selectmen
Ashland, New Hampshire

Gentlemen:

Submitted herewith is the report of the annual examination and audit of the accounts of the Town of Ashland for the fiscal year ended December 31, 1961, which was made by this Division in accordance with the vote of the Town. Exhibits as hereafter listed are included as part of the report.

SCOPE OF AUDIT

Included in the examination and audit were accounts and records of the Board of Selectmen, Treasurer, Tax Collector, Town Clerk, Trustees of Trust Funds, Water and Electric Light Departments, Municipal Court and Library.

FINANCIAL STATEMENTS

Comparative Balance Sheets: December 31, 1960 - December 31, 1961: (Exhibit A-1)

Comparative Balance Sheets as of December 31, 1960 and December 31, 1961, are presented in Exhibit A-1. As indicated therein, the Net Debt decreased by \$23,022.16 in 1961.

Analysis of Change in Financial Condition: (Exhibit A-2)

An analysis of the change in financial condition of the Town during the year is made in Exhibit A-2, with the factors which caused the change indicated therein. These were as follows:

Decrease in Net Debt

Net Budget Surplus	\$16,390.65
Bonds Paid	2,000.00
Long Term Notes Paid	4,600.00
Cash in Hands of Tax Collector (Interest)	20.01
Increase in Accounts Receivable	11.50
	<hr/>
	\$23,022.16

Comparative Statements of Appropriations and Expenditures Estimated and Actual: (Exhibits A-3 & A-4)

Comparative statements of appropriations and expenditures, estimated and actual revenues for the fiscal year ended December 31, 1961, are presented in Exhibits A-3 and A-4. As indicated by the budget summary (Exhibit A-4), a net unexpended balance of appropriations of \$13,523.41, plus a revenue surplus of \$2,867.24, resulted in a net budget surplus of \$16,390.65.

Summary Statement of Receipts and Expenditures: (Exhibit B-1)

A summary statement of receipts and expenditures for the fiscal year ended December 31, 1961, made up in accordance with the uniform classification of accounts, is included in Exhibit B-1. Proof of Treasurer's balance as of December 31, 1961, is indicated in Exhibit B-2.

Water and Light Departments: (Exhibits G-1, G-2, G-3, G-4,)

Statements showing the financial condition of the Water and Light Departments as of December 31, 1961, and the financial activity in these departments during the fiscal year, are presented in Exhibits G-1, G-2, G-3, and G-4.

Statement of Indebtedness: (Exhibit H)

A statement of outstanding long term indebtedness as of December 31, 1961, showing annual debt service requirements, is contained in Exhibit H.

AUDIT PROCEDURE

The accounts and records of all town officials charged with custody, receipt and disbursement of public funds were examined and audited. Vouchers and cancelled checks were compared with supporting invoices and payrolls as well as entries in the books of record. Receipts were checked by source insofar as possible and totals of receipts and expenditures verified. Book balances were verified by comparison with reconciled bank balances made from statements obtained from depository banks. Verification of uncollected taxes was made by mailing notices to delinquent taxpayers as indicated by the Collector's records. The amounts of uncollected and unredeemed taxes as indicated in this report are therefore subject to any changes which may be necessitated by the return of verification notices.

Current Surplus:

The current surplus (excess of total assets over current liabilities) increased by \$16,422.16, from \$6,386.17 to \$22,808.33, in 1961, as shown herewith:

	December 31, 1960	December 31, 1961
Total Assets	\$81,766.03	\$159,957.93
Current Liabilities	75,379.86	137,149.60
Current Surplus	<u>\$ 6,386.17</u>	<u>\$ 22,808.33</u>

Surety Bond of Town Clerk:

It is again recommended that the surety bond of the Town Clerk be increased from \$1,000.00 to \$2,000.00, in order that it may be more proportional to the amount of funds received by this official.

Remittance of Tax Collections:

It is noted that as of the close of the fiscal year, December 31, 1961, the Tax Collector had cash on hand in the amount of \$708.91. In this connection, attention is called to the provisions of R.S.A. Chapter 41: Section 35, relative to the duties of the Collector, which requires that all collections made prior to December 31st be remitted to the Treasurer immediately thereafter, in order that such collections may be included in the Treasurer's receipts before the accounts are closed for the fiscal year.

Conclusion:

The provisions of Chapter 184 of the Laws of 1955, require that this report or the summary of findings and recommendations (letter of transmittal) shall be published in the next annual report of the Town.

We extend our thanks to the officials of the Town of Ashland for their assistance during the course of the audit.

Yours very truly,

HAROLD G. FOWLER, Director
Division of Municipal Accounting
State Tax Commission

O. Maurice Oleson, Auditor

Dumont W. Bailey, Accountant

Division of Municipal Accounting

State Tax Commission

Concord, New Hampshire

February 26, 1962

Certificate of Audit

This is to certify that we have examined and audited the accounts and records of the Town of Ashland for the fiscal year ended December 31, 1961. In our opinion, the Exhibits included herewith reflect the true financial condition of the Town of Ashland on December 31, 1961, and the results of operations for the fiscal year ended on that date.

Respectfully submitted,

HAROLD G. FOWLER, Director
Division of Municipal Accounting
State Tax Commission

O. Maurice Oleson, Auditor

Dumont W. Bailey, Accountant

Exhibit A-1
TOWN OF ASHLAND

Comparative Balance Sheet

As of December 31, 1960 and December 31, 1961

<i>ASSETS</i>	<i>Dec. 31, 1960</i>	<i>Dec. 31, 1961</i>
<i>Cash:</i>		
General Fund	\$19,937.94	\$46,911.42
Payroll Account	500.00	500.00
Petty Cash	25.00	25.00
Tax Collector—Property Taxes		688.90
Tax Collector—Interest		20.01
Electric Department		20,516.35
Water Department		7,177.34
	\$ 20,462.94	\$ 75,839.02
<i>Accounts Due Town:</i>		
Bounties	9.50	21.00
Electric Department—Accounts Receivable		3,966.05
Water Department—Accounts Receivable		3,020.00
Capital Reserve Funds (Contra)	4,228.18	4,393.53
<i>Unredeemed Taxes:</i>		
Levy of 1960	\$	\$ 6,324.30
Levy of 1959	3,888.70	2,888.66
Levy of 1958	1,427.78	1,229.38
Levy of 1957	1,010.53	675.97
Levy of 1956	353.83	172.63
Levies of Prior Years	1,009.08	132.20
	7,689.92	11,423.08
<i>Uncollected Taxes:</i>		
Levy of 1961	\$	\$55,875.12
Levy of 1960	41,794.98	315.48
Levy of 1959	466.27	220.89
Levy of 1958	3,356.56	2,427.78
Levy of 1957	1,397.60	386.40
Levy of 1956	1,120.08	487.58
	48,135.49	59,713.25

Uncollected State Head Taxes:

State Account (Contra)	\$ 1,095.00	\$ 1,300.00
Town Account	145.00	282.00
	<hr/>	<hr/>
	1,240.00	1,582.00
Total Assets	\$ 81,766.03	\$159,957.93
Net Debt	28,613.83	5,591.67
	<hr/>	<hr/>
Grand Total	\$110,379.86	\$165,549.60

LIABILITIES

Dec. 31, 1960

Dec. 31, 1961

Accounts Owed By Town:

Consumers' Electric Deposits	\$ 857.06	\$
<i>Unexpended Appropriation Balances:</i>		
Resurfacing	\$ 771.45	\$ 771.45
Damages & Legal	150.00	
Due Capital Reserve		1,500.00
	<hr/>	<hr/>
	921.45	2,271.45

Special Funds:

Electric Department—Cash		\$20,516.35
Electric Department—Accounts Receivable		3,966.05
Water Department—Cash		7,177.34
Water Department—Accounts Receivable		3,020.00
		<hr/>
		34,679.74

State of New Hampshire:

State Head Taxes:

Uncollected (Contra)	\$ 1,095.00	\$ 1,300.00
Collected—Not Remitted	215.00	253.00
	<hr/>	<hr/>
	1,310.00	1,553.00

2% Bond & Debt Tax:

Uncollected	\$.71	\$ 58.29
Collected—Not Remitted	25.26	60.93
	<hr/>	<hr/>
	25.97	119.22

Capital Reserve Funds (Contra)	4,228.18	4,393.53
School District Tax—Balance	68,037.20	94,132.66
Long Term Notes Outstanding—Town	29,000.00	6,400.00
Long Term Notes Outstanding—Electric Department		18,000.00
Bonds Outstanding	6,000.00	4,000.00
	<hr/>	<hr/>
Total Liabilities	\$110,379.86	\$165,549.60
	<hr/>	<hr/>
Grand Total	\$110,379.86	\$165,549.60

Exhibit A-2
TOWN OF ASHLAND

Analysis of Change in Financial Condition
Fiscal Year Ended December 31, 1961

Net Debt - December 31, 1960	\$28,613.83	
Net Debt - December 31, 1961	5,591.67	
	<hr/>	
Decrease in Net Debt		\$23,022.16

ANALYSIS OF CHANGE

Factors Affecting Decrease in Net Debt:

Net Budget Surplus	\$16,390.65	
Bonds Paid	2,000.00	
Long Term Notes Paid	1,600.00	
Long Term Notes Paid By Electric Department	3,000.00	
Cash on Hand Tax Collector - Interest	20.01	
Increase in Accounts Receivable	11.50	
	<hr/>	
Net Decrease		\$23,022.16

Exhibit A-3

TOWN OF ASHLAND

Comparative Statement of Appropriations and Expenditures
Fiscal Year Ended December 31, 1961

	<i>Liabilities Forwarded From 1960</i>	<i>Appropriations 1961</i>	<i>Receipts & Reimbursements</i>	<i>Total Amt. Available</i>	<i>Exp. 1961</i>	<i>Unexp'd Balances</i>	<i>Liabilities Forwarded</i>
	\$	\$	\$	\$	\$	\$	\$
Town Officers' Salaries		7,750.00		7,750.00	3,010.90	4,739.10	119.01
Town Officers' Expenses		4,305.00	375.32	4,680.32	4,799.33		
Election & Registration		410.00		410.00	332.50	77.50	
Municipal Court		300.00		300.00	300.00		
Town Hall		2,560.85	396.94	2,957.79	2,552.69	405.10	
Police Department		4,018.60		4,018.60	3,928.40	90.20	
Fire Department		5,585.25	1,862.38	7,447.63	7,636.92		189.29
Blister Rust		1,100.00		1,100.00	1,076.60	23.40	
Insurance		3,186.59	280.98	3,467.57	3,587.82		120.25
Planning & Zoning		100.00		100.00	198.82		98.82
Civilian Defense		150.00	10.00	160.00	123.55	36.45	
Health Department		3,560.00	600.00	4,160.00	4,190.91		30.91
Vital Statistics		100.00		100.00	46.00	54.00	
Town Dump		550.00		550.00	657.60		107.60
Town Maintenance		15,840.00	206.18	16,046.18	12,210.78	3,835.40	
Street Lighting		5,126.00		5,126.00	5,081.55	44.45	

Street Resurfacing	771.45	3,000.00	638.35	4,409.80	2,934.74	703.61	771.45	
Libraries		1,700.00		1,700.00	1,700.00			
Old Age Assistance		7,700.00	778.33	8,478.33	10,095.18		1,616.85	
Town Poor		2,000.00	500.00	2,500.00	1,239.24	1,260.76		
Memorial Day		150.00		150.00	160.50		10.50	
Flag Day		100.00		100.00	100.00			
Parks & Playgrounds		1,500.00	3,754.66	5,254.66	5,279.14		24.48	
Damages & Legal		150.00		300.00	325.00		25.00	
Water - Dam Maintenance	150.00	300.00		300.00	167.99	132.01		
Social Security & Retirement		1,600.00	28.08	1,628.08	735.83	892.25		
Town Clock		50.00		50.00	59.77		9.77	
New Buildings & Lands		500.00		500.00	500.00			
Payment on Principal		3,600.00		3,600.00	3,600.00			
Payment of Interest		2,360.00		2,360.00	1,611.05	748.95		
Capital Reserve Fund		1,500.00		1,500.00			1,500.00	
County Tax		9,711.51		9,711.51	9,711.51			
School Tax	68,037.20	136,132.66		204,169.86	110,037.20		94,132.66	
Discounts, Abatements & Refunds		5,497.64		5,497.64	2,653.43	2,844.21		
Bounties					11.50		11.50	
	<u>\$68,958.65</u>	<u>\$232,194.10</u>	<u>\$9,431.22</u>	<u>\$310,583.97</u>	<u>\$200,656.45</u>	<u>\$15,887.39</u>	<u>\$2,363.98</u>	<u>\$96,404.11</u>

Exhibit A-4
TOWN OF ASHLAND

Comparative Statement of Estimated and Actual Revenues
and Budget Summary
Fiscal Year Ended December 31, 1961

	<i>Revenues</i>		<i>Excess</i>	<i>Deficit</i>
	<i>Estimated</i>	<i>Actual</i>		
Interest & Dividends Tax	\$ 3,635.68	\$ 3,635.68	\$	
Railroad Tax	50.00	77.73	27.73	
Savings Bank Tax	43.10	43.10		
Revenue From				
Yield Tax Sources	250.00	466.27	216.27	
Interest on Taxes	700.00	1,339.36	639.36	
Business Licenses & Permits	35.00	57.00	22.00	
Dog Licenses	400.00	390.50		9.50
Motor Vehicle Permit Fees	7,100.00	7,490.22	390.22	
Fines & Forfeits	200.00	920.80	720.80	
Water Department & Electric				
Department	2,700.00	2,700.00		
Town Road Aid	2,065.00	2,116.37	51.37	
Sale of Town Property		131.45	131.45	
Taxes Committed in Excess of				
Budgetary Requirements		87.06	87.06	
Added Taxes		244.46	244.46	
Revenue From State Head Taxes		346.02	346.02	
	\$17,178.78	\$20,046.02	\$ 2,876.74	\$ 9.50

BUDGET SUMMARY

Unexpended Bal. of Appropriations	\$15,887.39	
Overdrafts of Appropriations	2,363.98	
	\$13,523.41	
Net Unexpended Balance of Appropriations		\$13,523.41
Actual Revenues	\$20,046.02	
Estimated Revenues	17,178.78	
	2,867.24	
Net Revenue Surplus		2,867.24
		\$16,390.65
Net Budget Surplus		\$16,390.65

Exhibit B-1
TOWN OF ASHLAND

Classified Statement of Receipts and Expenditures
Fiscal Year Ended December 31, 1961

RECEIPTS

Current Revenue:

Local Taxes:

Current Year:

Property Taxes	\$158,821.19
Poll Taxes	822.00
National Bank Stock Taxes	22.00
State Head Taxes	2,745.00
	<hr/>
	\$162,410.19

Prior Years:

Property Taxes	\$ 42,080.59
Poll Taxes	262.00
Yield Taxes	214.02
State Head Taxes	973.00
	<hr/>
	43,529.61
Interest on Taxes	1,339.36
Penalties on State Head Taxes	98.50
Tax Sales Redeemed	2,050.53
	<hr/>
	\$209,428.19

State of New Hampshire:

Town Road Aid	\$ 2,116.37
Interest & Dividends Tax	3,635.68
Railroad Tax	77.73
Savings Bank Tax	43.10
Old Age Assistance Recoveries	778.33
Fighting Forest Fires	69.73
	<hr/>
	6,720.94

Local Sources, Except Taxes:

Dog Licenses	\$	390.50
Business Licenses, Permits & Fees		57.00
Fines & Forfeits, Municipal Court		920.80
Electric & Water Department Revenue		2,700.00

Appropriation Credits:

Town Officers' Expenses	\$	375.32
Fire Department		1,792.65
Town Maintenance		206.18
Town Poor		500.00
Resurfacing		638.35
Parks & Playgrounds		3,754.66
Town Buildings	\$	396.94
Insurance		280.98
Civil Defense		10.00
Health Department		600.00

	\$	8,555.08
Motor Vehicle Permits		7,511.25
		<hr/>
	\$	20,134.63
		<hr/>
Total Current Revenue Receipts		\$236,283.76

Receipts Other Than Current Revenue:

Temporary Loans	\$	83,848.95
Sale of Town Property		131.45

Refunds & Reimbursements:

Social Security & Retirement		28.08
------------------------------	--	-------

		<hr/>
		84,008.48
		<hr/>
Total Receipts From All Sources		\$320,292.24
Balance—December 31, 1960		19,937.94
		<hr/>
Grand Total		\$340,230.18

EXPENDITURES

General Government:

Town Officers' Salaries	\$	3,010.90
Town Officers' Expenses		4,348.98
Election & Registration		332.50
Municipal Court		300.00
Town Hall & Other Town Buildings		2,552.69
Town Clock		59.77

\$ 10,604.84

Protection of Persons & Property:

Police Department	\$ 3,928.40	
Fire Department	7,636.92	
Blister Rust & Care of Trees	1,076.60	
Bounties	11.50	
Insurance	3,587.82	
Civil Defense	123.55	
Revaluation	450.35	
	<hr/>	
		16,815.14

Health & Sanitation:

Health Department	\$ 4,190.91	
Vital Statistics	46.00	
Town Dump	657.60	
	<hr/>	
		4,894.51

Highways & Bridges:

Town Maintenance	\$ 12,210.78	
Resurfacing	2,934.74	
Street Lighting	5,081.55	
	<hr/>	
		20,227.07

Libraries: 1,700.00

Public Welfare:

Old Age Assistance	\$ 10,095.18	
Town Poor	1,239.24	
	<hr/>	
		11,334.42

Patriotic Purposes:

Memorial Day	\$ 160.50	
Care of Flag	100.00	
	<hr/>	
		260.50

Recreation:

Parks and Playgrounds \$ 5,279.14

Public Service Enterprises:

Water Dam 167.99

Unclassified:

Taxes Bought By Town	\$ 7,019.22	
Planning Board	198.82	
Social Security & Retirement	735.83	
Accounts Payable—Electric Department	857.06	
Damages & Legal Expenses	325.00	
Refund—Motor Vehicle Permits	21.03	
		<hr/>
		9,156.96

Interest Paid:

Temporary Loans	\$ 1,151.05	
Long Term Notes	460.00	
		<hr/>
		1,611.05

New Construction & Improvement:

New Buildings & Lands		500.00
-----------------------	--	--------

Indebtedness Payments:

Temporary Loans	\$ 83,848.95	
Long Term Indebtedness	3,600.00	
		<hr/>
		87,448.95

Payment to Other Governmental Divisions:

State of New Hampshire:

State Head Taxes—1960	\$ 1,288.23	
State Head Taxes—1961	2,281.25	
		<hr/>
	\$ 3,569.48	
County Tax		9,711.51

School District Tax:

1960—61 Tax	\$ 68,037.20	
1961—62 Tax	42,000.00	
		<hr/>
	110,037.20	
		<hr/>
		123,318.19
		<hr/>
Total Expenditures For All Purposes		\$293,318.76
Balance—December 31, 1961		46,911.42
		<hr/>
Grand Total		\$340,230.18

Exhibit B-2

TOWN OF ASHLAND

Summary of Treasurer's Account and Proof of Balance

Fiscal Year December 31, 1961

Balance - December 31, 1960	\$ 19,937.94	
Receipts During Year	320,292.24	
	<hr/>	
	\$340,230.18	
Expenditures During Year	293,318.76	
	<hr/>	
Balance - December 31, 1961		\$46,911.42

PROOF OF BALANCE

Balance in the Meredith Trust Company - Per Statement January 5, 1962	\$ 18,261.68	
Less: Outstanding Checks	10,189.45	
	<hr/>	
	\$ 8,072.23	

Add: Deposits of:

January 8, 1962	\$ 27,559.60	
January 8, 1962	3,200.70	
January 10, 1962	2,700.00	
January 8, 1962	840.88	
January 8, 1962	3,139.02	
January 8, 1962	144.07	
January 8, 1962	304.24	
January 12, 1962	600.00	
January 8, 1962	350.68	
	<hr/>	
	38,839.19	

Reconciled Balance - December 31, 1961	<hr/>	\$46,911.42
--	-------	-------------

Exhibit B-3
TOWN OF ASHLAND
Summary of Payroll Account
Fiscal Year Ended December 31, 1961

Balance—December 31, 1960	\$	500.00
<i>Receipts:</i>		
Transferred From General Fund		34,182.88
		\$ 34,682.88
<i>Expenditures:</i>		
Payrolls		34,182.88
		\$ 500.00
Balance—December 31, 1961		

PROOF OF BALANCE

Balance in The Meredith Trust Company—per Statement January 4, 1962	\$	3,749.76
Add: Deposits of January 8, 1962	\$488.88	
January 8, 1962	605.08	
		1,093.96
		\$ 4,843.72
Less: Outstanding Checks		4,343.72
		\$ 500.00
Reconciled Balance—December 31, 1961		

Exhibit C-1
TOWN OF ASHLAND
Summary of Warrants

Fiscal Year Ended December 31, 1961

	<i>Levies of:</i>				
	1961	1960	1959	1958	1956
<i>Uncollected Taxes - December 31, 1960:</i>					
Property Taxes	\$	\$41,480.70	\$426.27	\$3,346.56	\$1,397.60
Poll Taxes		310.00	40.00	10.00	
Yield Taxes		4.28			109.32
<i>Taxes Committed to Collector:</i>					
Property Taxes		213,854.38			
Poll Taxes		1,226.00			
National Bank Stock Taxes		22.00			
Yield Taxes		345.50			
<i>Added Taxes:</i>					
Property Taxes		149.46			
Poll Taxes		14.00			
Yield Taxes		214.02			
Interest Collected		8.29	1,094.22	10.26	106.93
		<u>\$215,619.63</u>	<u>\$43,184.22</u>	<u>\$476.53</u>	<u>\$3,463.49</u>
				<u>101.88</u>	<u>\$1,499.48</u>
					<u>\$1,120.08</u>

—CR.—

Remittances to Treasurer:

Property Taxes	\$158,821.19	\$40,406.05	\$193.13	\$ 915.41	\$ 566.00	\$
Poll Taxes	822.00	258.00	4.00			
National Bank Stock Taxes	22.00					
Yield Taxes		214.02				
Interest	8.29	1,074.21	10.26	106.93	101.88	

Abatements Allowed:

Property Taxes	41.03	179.55	36.25	13.37	445.20	632.50
Poll Taxes	30.00	28.00	12.00			

Uncollected Taxes - December 31, 1961:

Property Taxes	55,141.62	255.20	196.89	2,417.78	386.40	378.26
Poll Taxes	388.00	56.00	24.00	10.00		
Yield Taxes	345.50	4.28				109.32

Cash on Hand - a/c Property Taxes

688.90

Cash on Hand - a/c Interest

20.01

\$215,619.63 \$43,184.22 \$476.53 \$3,463.49 \$1,499.48 \$1,120.08

Exhibit C-2

TOWN OF ASHLAND

Summary of Tax Sale Accounts
Fiscal Year Ended December 31, 1961

	<i>Levies of:</i>					
	1960	1959	1958	1957	1954	
Unredeemed Taxes - December 31, 1960	\$	\$3,888.70	\$1,427.78	\$1,010.53	\$353.83	\$754.80
Tax Sale of September 29, 1961	7,019.22					\$254.28
Interest Collected After Sale	.34	26.95	10.50			
	<u>\$7,019.56</u>	<u>\$3,915.65</u>	<u>\$1,438.28</u>	<u>\$1,010.53</u>	<u>\$353.83</u>	<u>\$754.80</u>

—CR.—

Remittances to Treasurer:

Redemptions	\$ 694.92	\$1,000.04	\$ 198.46	\$ 157.11	\$	\$
Interest	.34	26.95	10.50			
Abatements				177.45	181.20	622.60
Unredeemed Taxes - December 31, 1961	6,324.30	2,888.66	1,229.32	675.97	172.63	132.20
	<u>\$7,019.56</u>	<u>\$3,915.65</u>	<u>\$1,438.28</u>	<u>\$1,010.53</u>	<u>\$353.83</u>	<u>\$754.80</u>
						<u>\$254.28</u>

Exhibit C-3

TOWN OF ASHLAND

State Head Taxes—Summary of Warrants

Fiscal Year Ended December 31, 1961

	<i>Levies of:</i>					
	1961	1960	1959	1958	1957	1956
Uncollected Head Taxes - December 31, 1960	\$	\$1,095.00	\$80.00	\$35.00	\$10.00	\$20.00
Taxes Committed to Collector	4,080.00					
Added Taxes	25.00	100.00				
Penalties Collected	8.00	88.00	2.50			
	<u>\$4,113.00</u>	<u>\$1,283.00</u>	<u>\$82.50</u>	<u>\$35.00</u>	<u>\$10.00</u>	<u>\$20.00</u>

—DR.—

Remittances to Treasurer:						
State Head Taxes	\$2,745.00	\$	945.00	\$27.00	\$	\$
Penalties	8.00		88.00	2.50		
Abatements	65.00		85.00			
	1,300.00		165.00	53.00	34.00	10.00
Uncollected Head Taxes - December 31, 1961	<u>\$4,113.00</u>		<u>\$1,283.00</u>	<u>\$82.50</u>	<u>\$35.00</u>	<u>\$10.00</u>
Less: Excess Credits	5.00					
	<u>\$4,113.00</u>		<u>\$1,283.00</u>	<u>\$82.50</u>	<u>\$35.00</u>	<u>\$10.00</u>

—CR.—

Exhibit D

TOWN OF ASHLAND

Statement of Town Clerk's Accounts

Fiscal Year Ended December 31, 1961

—DR.—

Motor Vehicle Permits Issued:

1960—Nos. 10352 - 10377	\$ 57.86
1961—Nos. 9557 - 10048	7,212.67
1962—Nos. 7251 - 7266	240.72
	<hr/>
	\$7,511.25

Dog Licenses Issued:

157 Males & Spayed Females @ \$2.00	\$ 314.00
13 Females @ \$5.00	65.00
2 Replacement Tags @ \$0.25	.50
22 Penalties @ \$0.50	11.00
	<hr/>
	390.50
Filing Fees	15.00
	<hr/>
	\$7,916.75

—CR.—

Remittances to Treasurer:

Motor Vehicle Permits	\$7,511.25
Dog Licenses	390.50
Filing Fees	15.00
	<hr/>
	\$7,916.75

Exhibit E

TOWN OF ASHLAND

Municipal Court

Statement of Receipts, Expenditures and Proof of Balance
Period September 15 to December 31, 1961

Balance—September 14, 1961 \$208.05

Receipts:

Fines Assessed	\$190.00
Small Claims Fees	3.25
Small Claims Collected	59.87
Support	15.00
	<hr/>
	268.12
	<hr/>
	\$476.17

Expenses:

N. H. Department of Motor Vehicles	\$103.50
Court Expense	27.00
Support	15.00
Small Claims	59.87
Town of Ashland	270.80
	<hr/>
	476.17
	<hr/>

Balance—December 31, 1961 \$ —0—

PROOF OF BALANCE

Balance in The Meredith Trust Company—	
Per Statement December 27, 1961	\$ 85.80
Less: Outstanding Checks	85.80
	<hr/>

Reconciled Balance—December 31, 1961 \$ —0—

Exhibit F
TOWN OF ASHLAND

Ashland Town Library

Statement of Receipts, Expenditures and Proof of Balance
Fiscal Year Ended December 31, 1961

Balance—December 31, 1960	\$ 462.19
Receipts:	
Town Appropriation	\$1,700.00
Income From Trust Funds	54.42
Fines	9.92
Books Sold	13.40
Refund—Books	9.68
Refund—Magazines	15.64
Gift	10.00
	<hr/>
	1,813.06
	<hr/>
	\$2,275.25
Expenditures:	
Librarian's Salary	\$ 936.00
Substitute Librarian's Salary	18.00
Books	561.08
Magazines	95.19
Supplies	54.91
Insurance	105.60
Post Office Box Rental	4.40
Bank Service Charges	1.34
Miscellaneous	56.58
	<hr/>
	1,833.10
	<hr/>
Balance—December 31, 1961	\$442.15

PROOF OF BALANCE

Balance in The Meredith Trust Company— Per Statement January 2, 1962	\$ 499.73
Less: Outstanding Checks	59.62
	<hr/>
	\$ 440.11
Petty Cash	2.04
	<hr/>
Reconciled Balance—December 31, 1961	\$442.15

Exhibit G-1
TOWN OF ASHLAND
Water Department
Balance Sheet
As of December 31, 1961

Assets:

Cash in Hands of Treasurer	\$ 7,177.34
Accounts Receivable	3,020.00
	<hr/>
Total	\$10,197.34

Liabilities:

Surplus	\$10,197.34
	<hr/>
Total	\$10,197.34

Exhibit G-2
Water Department

Statement of Receipts, Expenditures and Proof of Balance
Fiscal Year Ended December 31, 1961

Balance—December 31, 1960		\$ 1,993.96
<i>Receipts:</i>		
Water Collections	\$11,821.11	
Sale of Material	6.50	
Telephone Reimbursement	8.80	
Bank Service Charges	8.00	
	11,844.41	
		\$13,838.37
<i>Expenditures:</i>		
Superintendence	\$ 246.45	
Source of Supply—Labor	856.24	
Purification Labor	590.40	
Purification System Supplies & Expenses	184.07	
Power Purchased	47.78	
Repairs—Purification System Structures & Equipment	206.83	
Repairs—Mains	159.13	
Repairs—Services	1,756.34	
Repairs—Hydrants	517.30	
Salaries—Office Clerks	293.00	
General Office Expenses	21.60	
Other General Expenses	491.82	
Stationery & Printing	16.25	
Stores Expense	119.25	
Garage Expense	271.50	
Taxes	883.07	
		6,661.03
Balance—December 31, 1961		\$ 7,177.34

PROOF OF BALANCE

Balance in The Meredith Trust Company—Per Statement of January 4, 1962		\$ 3,926.70
Add: Deposit of January 8, 1962	\$ 3.30	
Add: Deposit of January 8, 1962	4,399.32	
		4,402.62
		\$ 8,329.32
Less: Outstanding Checks		1,151.98
Reconciled Balance—December 31, 1961		\$ 7,177.34

Exhibit G-3

TOWN OF ASHLAND

Electric Department

Balance Sheet

As of December 31, 1961

Assets:

Cash in Hands of Treasurer	\$20,516.35
Accounts Receivable	3,966.05
	<hr/>
Total	\$24,482.40

Liabilities:

Customers' Deposits	\$ 952.06
Long Term Notes	18,000.00
	<hr/>
Surplus	\$18,952.06
	5,530.34
	<hr/>
Total	\$24,482.40

Exhibit G-4
TOWN OF ASHLAND

Electric Department

Statement of Receipts, Expenditures and Proof of Balance
Fiscal Year Ended December 31, 1961

Balance - December 31, 1960	\$11,082.25
 <i>Receipts:</i>	
Electric Collections	\$66,657.11
Street Lighting	5,000.00
Loan to Town (Contra)	10,000.00
New England Telephone & Telegraph Company—½ Cost of Poles	194.00
Sale of Junk	16.05
Refunds, Tel., etc.	20.30
	81,887.46
Customers' Deposits—Transferred From Town	847.06
Customers' Deposits	145.00
	\$93,961.77

Expenditures:

Loan to Town	\$10,000.00
Superintendence	258.60
Sub-Station Expense	57.43
Maintenance—Distribution Lines	6,552.28
Maintenance—Services	1,323.80
Maintenance—Meters & Transformers	1,678.19
Maintenance—Street Lighting	938.77
Accounting & Collecting	1,986.68
Meter Reading & Collecting	648.33
Billing & Accounting	269.79
General Expenses	91.32
Stores Expenses	113.65
Truck Expenses—Gas	146.92
General Rents	311.00
Truck Expenses—Misc.	280.68
Taxes	2,216.30
Materials & Supplies	69.60
Long Term Notes Paid	3,000.00

Customers' Deposits Refunded	40.00
Interest	735.00
Poles	371.50
Street Lighting Equipment	258.42
Tools	252.04
Miscellaneous General Equipment	5.98
Purchased Power	41,389.14
	<hr/>
	\$73,445.42
	<hr/>
Balance—December 31, 1961	\$20,516.35

PROOF OF BALANCE

Balance in the Meredith Trust Company— Per Statement of January 4, 1962	\$ 2,044.56
Add: Deposit of January 8, 1962	\$ 7,083.70
Add: Deposit of January 8, 1962	847.06
Add: Deposit of January 8, 1962	145.00
Add: Deposit of January 8, 1962	16.25
Add: Deposit of January 8, 1962	234.36
Add: Deposit of January 8, 1962	4,147.65
	<hr/>
	12,474.02
	<hr/>
	\$14,518.58
Less: Outstanding Checks	4,002.23
	<hr/>
	\$10,516.35
Meredith Trust Company—Savings Bank Book #29093	10,000.00
	<hr/>
Reconciled Balance—December 31, 1961	\$20,516.35

Exhibit H

TOWN OF ASHLAND

Statement of Long Term Indebtedness Showing Annual Maturities
of Principal & Interest

Fiscal Year Ended December 31, 1961

	<i>Town Road Aid</i>	<i>Sub-Station</i>	<i>Main Street Reconstruction</i>
	<i>Bonds</i>	<i>Notes</i>	<i>Notes</i>
	3%	3½%	3½%
Amount of Issue	\$20,000.00	\$30,000.00	\$8,000.00
Date of Issue	August 1, 1953	December 23, 1957	September 9, 1960
Principal Payable Date	August 1st	December 15th	September 9th
Interest Payable Dates	Feb. 1st & Aug. 1st	June 15th & December 15th	March 9th & September 9th
Payable At	<i>Meredith Trust Company</i>	<i>Meredith Trust Company</i>	<i>Meredith Trust Company</i>

Maturities - Fiscal Year Ending:

	<i>Principal</i>	<i>Interest</i>	<i>Principal</i>	<i>Interest</i>	<i>Principal</i>	<i>Interest</i>
December 31, 1962	\$2,000.00	\$120.00	\$3,000.00	\$630.00	\$1,600.00	\$224.00
December 31, 1963	2,000.00	60.00	3,000.00	525.00	1,600.00	168.00
December 31, 1964			3,000.00	420.00	1,600.00	112.00
December 31, 1965			3,000.00	315.00	1,600.00	56.00
December 31, 1966			3,000.00	210.00		
December 31, 1967			3,000.00	105.00		
	\$4,000.00	\$180.00	\$18,000.00	\$2,205.00	\$6,400.00	\$560.00
					\$28,400.00	\$2,945.00

Total

Exhibit I

TOWN OF ASHLAND

Summary of Trust Fund Principal, Income and Investments
Fiscal Year Ended December 31, 1961

	PRINCIPAL		INCOME		Total	
	Balance Dec. 31, '60	New Funds Additions Dec. 31, 1961	Balance Dec. 31, '60	Earned Dur. Yr. Dec. 31, '61	Exp'd Dur. Yr. Dec. 31, '61	Prin. & In. Dec. 31, '61
Perpetual Care Funds	\$ 7,728.36	\$ -0-	\$ 15.67	\$302.56	\$ 312.40	\$ 7,734.19
Ordway Library Funds	1,391.88	1,391.88		54.42	54.42	1,391.88
<i>Capital Reserve Funds:</i>						
Reconstruction of Water System	1,613.74	1,613.74	27.11	64.17	91.28	1,705.02
Purchase of New Fire Truck	1,309.04	1,309.04	37.40	52.65	90.05	1,399.09
Reconstruction of Electric Light System	1,167.29	1,167.29	73.60	48.53	122.13	1,289.42
	\$13,210.31	\$ -0-	\$153.78	\$522.33	\$366.82	\$13,519.60
	<i>Deposits</i>					
	Meredith Village Savings Bank					\$13,519.60

Exhibit J
TOWN OF ASHLAND

Town Officers' Surety Bonds
1961

	Bond Number	Amount	Term Beginning
<i>Tax Collector:</i>			
Arlene L. Mills Massachusetts Bonding & Insurance Company		\$21,000.00	March 15, 1961
<i>Town Clerk:</i>			
Marion K. Merrill Massachusetts Bonding & Insurance Company		\$ 1,000.00	March 14, 1961
<i>Treasurer:</i>			
Max Weisberg Massachusetts Bonding & Insurance Company		\$ 18,000.00	March 15, 1961
<i>Trustees of Trust Funds:</i>			
Lawson W. Glidden United States Fidelity & Guarantee Company		\$13,000.00	March 14, 1961
Hiram F. Gingras The Travelers Indemnity Company	753140	\$12,300.00	Nov. 1, 1959
James C. Hinds Massachusetts Bonding & Insurance Company		\$13,000.00	March 9, 1960
<i>Library:</i>			
Ralph L. Beaman The Travelers Indemnity Co.	753138	\$10,600.00	Nov. 1, 1959
Alfred J. Puccetti The Travelers Indemnity Co.	753139	\$10,600.00	Nov. 1, 1959

Earnings of Town Employees—1961

Town Office:

Arlene L. Mills—Tax Collector—	
Overseer of Poor	\$ 520.00
Bookkeeper-Secretary—Town	1,300.00
Electric Dept.	1,040.00
Water Dept.	260.00

\$3,120.00

Highway Department:

John Jenness, Foreman to 3/14/61—Highway	\$ 826.17
Water Dept.	35.65

\$ 861.82

James Harriman, Foreman—Highway	\$2,031.15
Police Chief to 3/14/61	623.33
Water Department	294.00
Electric Department	80.40
Other Departments	643.83

\$3,672.71

Car Expenses—Police to 3/14/61	\$ 113.33
Malcolm Eastman, Highway	\$2,259.82
Water Department	272.70
Electric Department	48.60
Other Departments	446.85

\$3,027.97

Electric Department:

Floyd S. Mills, Jr., Superintendent—Electric	\$3,369.78
Highway Department	455.10
Water Department	38.85
Other Departments	16.65

\$3,880.38

Water Department:

Charlie M. Flanders, Superintendent—Water	\$2,627.55
Electric Department	467.55
Highway Department	275.65
Other Departments	296.35

\$3,667.10

Truck Expenses—Water	\$ 260.00
Truck Expenses—Electric	\$ 59.20

Police Department:

Daniel P. Golden, Chief	\$2,829.10
Rodger McGlone, Special Officer	38.50
Anthony M. Vachon, Jr., Special Officer	138.05

Detailed Statement Of Appropriations & Expenditures

Town Officers' Salaries:

	Receipts	
Appropriation	\$ 7,750.00	
		\$ 7,750.00
	Expenditures	
Selectman Young	\$ 450.00	
Selectman Guyotte	425.00	
Selectman Sargent	400.00	
Town Clerk	740.90	
Town Trustees—3	75.00	
Town Treasurer	400.00	
Tax Collector & Overseer of Poor	500.00	
Balance, December 31, 1961	4,739.10	
		\$ 7,750.00

Town Officers' Expenses:

	Receipts	
Appropriation	\$ 4,305.00	
Overdraft	119.01	
		\$ 4,424.01
	Expenditures	
Clerical	\$ 1,496.50	
Selectmen's Expenses	95.00	
Supplies	211.53	
Printing & Stationery	881.76	
Telephone	297.00	
Postage	204.04	
Dues, Subscriptions & Books	33.60	
Town Clerk's Expenses	384.92	
Audit	285.17	
Registry of Deeds—fees	79.14	
Film Storage	5.00	
Revaluation Expenses	450.35	
		\$ 4,424.01

Election & Registration:

	Receipts	
Appropriation	410.00	
		\$ 410.00

	Expenditures		
Moderator		24.50	
Supervisors		94.50	
Ballot Clerks		70.00	
Janitor		100.00	
Printing		34.50	
Meals		9.00	
Balance, December 31, 1961		77.50	
			\$ 410.00
Municipal Court:			
	Receipts		
Appropriation		\$ 300.00	
			\$ 300.00
	Expenditures		
Thomas Pryor, Justice and Hiram Gingras, Special Justice		\$ 300.00	
			\$ 300.00
Town Buildings:			
	Receipts		
Appropriation		\$ 2,560.85	
			\$ 2,560.85
	Expenditures		
Labor		\$ 665.45	
Repairs & Maintenance		200.44	
Materials & Supplies		36.20	
Rent of Land		30.00	
Electricity		172.10	
Fuel		1,051.56	
Balance, December 31, 1961		405.10	
			\$ 2,560.85
Police Department:			
	Receipts		
Appropriation		\$ 4,018.60	
			\$ 4,018.60
	Expenditures		
Chiefs' Salaries		\$ 3,438.68	
Chief's Car Expenses 50 3-14-61		113.33	
Special Officers		161.50	
Telephone		123.60	
Supplies & Expenses		66.29	
Uniform Allowance		25.00	
Balance, December 31, 1961		90.20	
			\$ 4,018.60

Fire Department:

	Receipts	
Appropriation	\$	5,585.25
Overdraft		189.29
		<hr/>
		\$ 5,774.54
	Expenditures	
Firemen's Payroll	\$	3,298.97
New Equipment		824.72
Telephone		381.20
Maintenance of Equipment		175.90
Books & Fire School		7.00
Mutual Aid		6.00
Fire Inspection		38.00
Forest Fire		41.57
Janitor & Supplies		316.05
Shoveling Hydrants		152.63
Fire Alarm System		130.26
Insurance		402.25
		<hr/>
		\$ 5,774.54

Care of Trees:

	Receipts	
Appropriation	\$	1,100.00
		<hr/>
		\$ 1,100.00
	Expenditures	
Spraying	\$	300.00
Blister Rust		100.00
Maintenance		676.60
Balance, December 31, 1961		23.40
		<hr/>
		\$ 1,100.00

Insurance:

	Receipts	
Appropriation	\$	3,186.59
Overdraft		105.25
		<hr/>
		\$ 3,291.84
	Expenditures	
Employees Insurance	\$	482.97
Bonds		297.74
All Other Insurance		2,511.13
		<hr/>
		\$ 3,291.84

Civil Defense:

	Receipts	
Appropriation	\$	150.00
		<hr/>
		\$ 150.00

	Expenditures		
		\$ 118.55	
Balance, December 31, 1961		31.45	
		\$	150.00
Health Department:			
	Receipts		
Appropriation		\$ 3,560.00	
Overdraft		30.91	
		\$	3,590.91
	Expenditures		
Hospital		\$ 500.00	
Health Officer		130.91	
District Nurse Association		2,800.00	
Car Expenses-District Nurses		160.00	
		\$	3,590.91
Vital Statistics:			
	Receipts		
Appropriation		\$ 100.00	
		\$	100.00
	Expenditures		
		46.00	
Balance, December 31, 1961		54.00	
		\$	100.00
Planning Board:			
	Receipts		
Appropriation		\$ 100.00	
Overdraft		98.82	
		\$	198.82
	Expenditures		
		\$ 198.82	
		\$	198.82
Dump:			
	Receipts		
Appropriation		\$ 550.00	
Overdraft		101.60	
		\$	651.60
	Expenditures		
Caretaker & Maintenance		651.60	
		\$	651.60

Street Resurfacing:

		Receipts	
Appropriation		\$ 3,000.00	
Carried over from 1960		771.45	
		<hr/>	
			\$ 3,771.45
		Expenditures	
Cold Patch		184.89	
Asphalt		\$ 1,655.15	
Sanding		93.60	
Labor		328.75	
Balance, December 31, 1961		1,509.06	
		<hr/>	
			\$ 3,771.45

Town Maintenance:

		Receipts	
Appropriation		\$ 15,840.00	
Credits		61.75	
		<hr/>	
			\$ 15,901.75
		Expenditures	
Labor		\$ 6,613.89	
Parts & Maintenance		1,774.63	
Sand & Gravel		80.25	
Tires		120.16	
Supplies		421.65	
Signs & Paint		159.86	
Gasoline		983.24	
Salt		1,341.64	
Lubrication Supplies		88.31	
Culverts		33.58	
Equipment Hire		185.00	
Cold Patch		255.64	
Balance, December 31, 1961		3,843.90	
		<hr/>	
			\$ 15,901.75

Street Lighting:

		Receipts	
Appropriation		\$ 5,126.00	
		<hr/>	
			\$ 5,126.00
		Expenditures	
		\$ 5,081.55	
Balance, December 31, 1961		44.45	
		<hr/>	
			\$ 5,126.00

Library:

		Receipts	
Appropriation		\$ 1,700.00	
		<hr/>	
			\$ 1,700.00

	Expenditures	\$ 1,700.00	
			\$ 1,700.00
Old Age Assistance:			
	Receipts		
Appropriation		\$ 7,700.00	
Credits		778.33	
Overdraft		1,616.85	
			\$ 10,095.18
	Expenditures		
To State		\$ 10,095.18	
			\$ 10,095.18
Town Welfare:			
	Receipts		
Appropriation		\$ 2,000.00	
			\$ 2,000.00
	Expenditures		
Care of Children		\$ 398.20	
District Relief		133.00	
Medical Care		15.00	
Medicine		4.50	
Clothing—Children		65.26	
Transportation on Surplus Food		131.28	
Balance, December 31, 1961		1,250.76	
			\$ 2,000.00
Patriotic Purposes:			
	Receipts		
Appropriation		\$ 250.00	
Overdraft		10.50	
			\$ 260.50
	Expenditures		
Care of Flag		\$ 100.00	
Memorial Day		150.00	
Purchase of sidewalk Flag		10.50	
			\$ 260.50
Parks & Playgrounds:			
	Receipts		
Appropriation		\$ 1,500.00	
Overdraft		24.48	
			\$ 1,524.48

Expenditures

	\$ 1,524.48	
	<hr/>	
		\$ 1,524.48

Damages & Legal Expenses:**Receipts**

Appropriation	\$ 150.00	
Carried over from 1960	150.00	
Overdraft	25.00	
	<hr/>	
		\$ 325.00

Retainer for Lawyer, 1960-1961	300.00	
Dog Damage	25.00	
	<hr/>	
		325.00

Employees Retirement & Social Security:**Receipts**

Appropriation	\$ 1,600.00	
	<hr/>	
		\$ 1,600.00

Expenditures

Town Share—Social Security	\$ 707.55	
Balance, December 31, 1961	892.45	
	<hr/>	
		\$ 1,600.00

Town Clock:**Receipts**

Appropriation	\$ 50.00	
Overdraft	9.77	
	<hr/>	
		\$ 59.77

Expenditures

Maintenance of Clock	\$ 59.77	
	<hr/>	
		\$ 59.77

Interest:**Receipts**

Appropriation	\$ 2,360.00	
	<hr/>	
		\$ 2,360.00

Expenditures

T.R.A. Notes	\$ 180.00	
Street Resurfacing Notes	280.00	
Tax Anticipation Notes	1,151.05	
Balance, December 31, 1961	748.95	
	<hr/>	
		\$ 2,360.00

Dam :

	Receipts		
Appropriation		\$ 300.00	
			\$ 300.00
	Expenditures		
Maintenance of Dam		\$ 157.99	
Balance, December 31, 1961		142.01	
			\$ 300.00

Bonded Indebtedness:

	Receipts		
Appropriation		\$ 3,600.00	
			\$ 3,600.00
	Expenditures		
T.R.A. Notes		\$ 2,000.00	
Street Resurfacing Notes		1,600.00	
			\$ 3,600.00

County Tax:

	Receipts		
Appropriation		\$ 8,100.00	
Overdraft		1,611.51	
			\$ 9,711.51
	Expenditures		
1961 County Tax		9,711.51	
			9,711.51

Capital Reserve:

	Receipts		
Appropriation		\$ 1,500.00	
			\$ 1,500.00
	Expenditures		
Balance December 31, 1961 to be carried over to 1962		\$ 1,500.00	
			\$ 1,500.00

Electric Department:

Receipts

Customer Collections	\$ 66,657.11
Miscellaneous Receipts	1,222.41
Street Lighting	5,000.00
	<hr/>
	\$ 72,879.52

Expenditures

Materials & Supplies	\$ 69.60
Bonds & Notes	3,000.00
Customers' Deposits paid out	40.00
Interest Accrued	735.00
Poles	371.50
Street Lighting Equipment	258.42
Tools	252.04
Miscellaneous General Equipment	5.98
Purchased Energy	41,839.14
Superintendence	258.60
Sub-station Expenses	57.43
Maintenance—Distribution Lines	6,552.28
Maintenance—Services	1,323.80
Maintenance—Meters & Transformers	1,678.19
Maintenance—Street Lighting	938.77
Accounting & Collecting	1,986.68
Meter Reading & Collecting	648.33
Billing & Accounting	269.79
General Expenses	91.32
Stores Expense	113.65
Truck Expenses—Gasoline	146.92
General Rents	311.00
Misc. Truck Expenses	280.68
Taxes	216.30
To Town in lieu of taxes	2,000.00
	<hr/>
	\$ 63,445.42
Balance on Hand 12-31-61	\$ 9,434.10

Water Department:

Receipts

Customer Collections	\$ 11,821.11
Miscellaneous Receipts	23.30
	<hr/>
	\$ 11,844.41

Expenditures

Superintendence	\$ 246.45
Source of Supply Labor	856.24
Purification Labor	590.40
Purification System Supplies & Expenses	184.07
Power Purchased	47.78
Repairs—Purification System Structures & Equipment	206.83
Repairs—Mains	159.13
Repairs—Services	1,756.34
Repairs—Hydrants	517.30
Salaries—Office Clerks	293.00
General Office Expenses	21.60
Other General Expenses	491.82
Stationery & Printing	16.25
Stores Expense	119.25
Garage Expenses	271.50
Taxes—Social Security	183.07
To Town in lieu of taxes	700.00
	<hr/>
	\$ 6,661.03
	<hr/>
Balance on Hand 1-1-62	\$ 5,183.38

Ashland Town Library — 1961

Receipts:

Bal. Jan. 1, 1961		
Ordway Fund	\$ 5.85	
Cheney Fund	27.13	
Bal. '60 App.	429.01	
		\$ 461.99
1961 Appropriation		1,700.00

Income:

Ordway Fund		54.42
Rec'd. for Books		13.40
Gift from Mr. Baxter (summer patron)		10.00
Refund Magazine a/c		15.64
Chas. E. Lauriat Co.		9.68
Fines		9.92
Librarian's petty cash on hand, Jan. 1st		.20
		\$2,275.25

Disbursements:

Books:		
Cheney Fund	7.92	
Gen'l.	533.16	
		561.08
Magazine		95.19
Miscellaneous:		
Supplies		54.91
World Globe	16.85	
Clock Repairs	.75	
Check Service	1.34	
Flags for Library	6.25	
Expenses as hostess Library at Neighborhood Meeting	8.67	
Book Marks	3.00	
Christmas Decorations	19.45	
Trucking Books	.75	
P. O. Box Rent	4.40	
		61.46

Salaries:

Librarian	907.92	
Social Security	28.08	
		936.00

Substitute	18.00	
		954.00
Postage		.86
Insurance		105.60
		1,833.10
Balance		\$ 442.15
Check Book Bal.		440.11
Librarian's Petty Cash		2.04
		\$442.15

Memo: Cr. Bal. Devin-Adair Co. 9-21-'61 \$3.00

Circulation for 1961

Borrowers:		Books, Including Magazines:	
Adult	2,505	Adult	5,124
Juvenile	1,768	Juvenile	2,811

The Library Trustees wish to express their appreciation to:

Mr. and Mrs. E. J. Paquette for their gift to the Library of "America Goes to the Polls."

Mrs. George H. Whipple for a third year's subscription to "American Heritage."

Mr. and Mrs. George Ober for their contributions to our newly established "Freedom Shelf."

The Scribner Trustees who provided the very fine container now in the entry where patrons may leave books at other than regular Library hours.

With a special "thank you" to James Hinds who made it and who through the year has responded promptly and cheerfully when needs have arisen demanding attention.

Mr. Thomas Baxter, a summer patron, for his gift of \$10.00.

And to all others whose help at Christmas and other times have contributed to make our Library one in which, you as citizens can, we hope, take pride.

Respectfully submitted,

PAULINE L. PACKARD

Chairman and Treas.

Ashland Town Library Trustees.

Scribner Memorial Fund

December 30, 1961

214 Shares Am. Tel. & Tel.	@	136 $\frac{1}{8}$	\$ 29,130.75
876 Shares Fidelity Fund		20.12	17,625.12
1,894 Shares Inc. Investors		9.66	18,296.04
1,529 Shares Puritan Fund		9.28	14,189.12
593 Shares Broad St. Meredith V.S. Bank		15.78	9,357.54 4,514.82
			<hr/>
			\$ 93,113.39

Interest from above \$ 2,389.73

Trust Fund Value 1/1/62	\$ 93,113.39
Trust Fund Value 1/1/61	79,175.52
	<hr/>
Capital Gains	\$ 13,937.87

Income Account

Dep. Meredith V.S. Bank	\$ 200.00
Cash on Hand	494.32
	<hr/>
	\$ 694.32
Cash on Hand 1/1/61	\$ 745.96
Cash Rec.	3,293.45
	<hr/>
	\$ 4,039.41
Paid Out	3,545.09
	<hr/>
Cash on Hand 1/1/62	\$ 494.32

Report of Public Health Nurse

On March 15, 1961, a Sterneedle Tuberculin Testing Program was conducted in the school at the request of the School Physician. Dr. William Prince, Director of Communicable Disease Division of the N. H. Department of Health, gave the tests. He was assisted by Mrs. Lois Reed, R. N., N. H. Department of Health, Ashland School Nurses and an assisting Committee of local registered nurses. A total of 405 children took the test. These tests were read in five days and all reactors were followed with home visits and tests of x-rays recommended for family contacts. The reactors of the school program and several contacts were given Chest x-rays at Plymouth in November.

A chest x-ray clinic is held in Plymouth by the N. H. Tuberculosis & Health Association and the N. H. Department of Health in the spring and fall. This is a public clinic and all are welcome to attend. Reports of the x-rays are sent to parties concerned and follow-up home visits made if necessary.

Resusci-Ann, a demonstration life size doll, was loaned to Mrs. Straw, the Ashland School Nurse. She gave a demonstration in the school on mouth-to-mouth resuscitation and students had the opportunity to practice. This is loaned by the Safety Prevention Division of the N. H. Department of Health.

I have assisted the Local Nurses throughout the year upon special request by them. Upon request from the School Nurse, I gave a talk to the Future Nurses of America at Ashland High School. The topic was Tuberculosis, how it is spread, its prevention and its treatment. The various tuberculin tests were explained and the necessity of reactors to the test and families following through with chest x-rays.

I wish to thank all who have assisted in any way in promoting the Health program throughout the past year.

Respectfully submitted,

LOIS B. REED, R. N.
Public Health Nurse
N. H. Dept. of Health

Ashland District Nurses' Annual Report

For the Year 1961

Total House Calls made	273
Total Office Calls	72
Welfare Calls	49
T. B. Clinic and Chest X-Ray	4
Conferences	17
Guidance Clinics	8
Mentally Retarded Clinic	4
Future Nurse Meetings and Trips	12
Laconia State School	2
Crippled Children's clinic	2

Throughout the year arrangement for placement of elderly people and welfare of persons done by your District Nurse.

MEETINGS ATTENDED

State Teachers Meeting.

Speech and Hearing Workshop.

V. N. Board Meeting in Lancaster

Mental Hygiene

Cancer Meeting.

Conference and meeting with Public Health Dept. in Concord.

Meeting with Salvation Army discussing welfare in needs of Citizens.

Meetings with Public Health Nurse and Social Workers concerning Citizens.

Many telephone conversations some from Doctors concerning their patients' care, others from patients seeking help and advice.

Many other duties performed throughout the year by your District Nurse which would take too much time and space to innumerate.

Total number of patients given medical care 77.

Respectfully submitted,

LUMINA STRAW, R. N.

HELEN FISHER, R. N.

Permits and Licenses

Permits or licenses are necessary for the following and are issued by:

Town Clerk:

Motor Vehicle Tax
Dog Licenses
Burial Permits

Town Office:

Beano Licenses
Pistol Permits
Vendor
Building Permits

Forest Fire Warden:

Permission must be obtained from the Forest Fire Warden before kindling a fire out-of-doors including incinerators and outdoor fireplaces, except when the ground is covered with snow.

A seasonal permit may be issued at the discretion of the Warden.

Fishing & Hunting Licenses are available from the following:

Ashland Gun Shop
Miner's Marine Basin
E. J. Paquette Insurance Agency

Report of Police Department

Complaints Investigated	225
Breaking, Entering & Larceny	2
Disorderly Persons	1
Automobile Accidents Investigated	25
Missing Persons	1
Vandalism	3
Traffic Violations	51
Juvenile Cases	1
Arrests	60
Dogs Destroyed	7
Doors Found unlocked	30

DANIEL P. GOLDEN

Chief of Police

Forest Fire Warden's Report

An Appeal From Your Forest Fire Warden

In these days of constantly rising taxes and wages, any unnecessary expense is an added burden on everyone's pocketbook — yours and mine. Forest fires cost money and damage our valuable woodlands. Lightning sets some forest fires, but we have no control of lightning. Children cause many fires. Ninety-eight percent of our forest fires result from human carelessness — our carelessness. This, we — you — and I can do something about.

When we require you to obtain a permit for out-of-doors burning or forbid you to burn on days of high fire danger or set up regulations — hours, etc., governing the use of the town dump we are simply protecting yours and the town's interests.

The ever present threat of forest fires is the concern of all of us; the responsibility for preventing them is ours and the costs of extinguishing are ours. We can do something about this problem, by being aware of and alert to the danger and by cooperating with your warden.

Do the things that are required of you —

1. Follow the warden's directions.
2. Secure the required burning permit.
3. Keep your fires under control.
4. Completely extinguish your fires before leaving them.
5. See that your children are properly cautioned.

Everyone will benefit by it.

1961 Fire Record

Number of fires 1 Number of permits issued 138

Number of acres burned—none

HUBERT HARTWELL

RODGER J. McGLONE

District Fire Chief

Forest Fire Warden

Recreation Commission

Parks and Playgrounds

Receipts:

Town Appropriation	\$1,500.00	
For Lifeguard, Ashland-Beach Booster Association	754.66	
Spaulding-Potter Charitable Trusts	3,000.00	
Overdraft	24.48	
	<hr/>	\$5,279.14

Expenditures:

Playground Supervision	\$ 910.00	
Lifeguards' Salaries	754.66	
Park Maintenance	200.00	
Electricity	100.00	
Transportation	161.00	
Supplies and Expenses	153.48	
Spaulding-Potter Grant to Beach-Booster Association	3,000.00	
	<hr/>	\$5,279.14

The Ashland Summer Playground registered 202 children as participants in the program, the largest number to attend since the founding of the playground.

The program was carried on under the supervision of Harold Proulx, Jr., assisted by Lorette Paquette, Lee Roby, and Paul Proulx, five days each week for seven weeks.

On three afternoons a week, bus transportation was furnished to the Ashland Beach, where in cooperation with the lifeguard, Robert Campbell, swimming instruction was given. The largest number on any given day was 105. Every afternoon when weather permitted, the wading pool at the playground was operated for the tots under the supervision of Lee Roby.

The program included five teams of Little League baseball for boys from 8 to 13. Other sports were ping-pong, basketball, badminton, field and track events, horseshoes, volleyball, softball, etc.

Special events included trips to Benson's Wild Animal Farm and Wellington State Park; overnight hikes for boys and for girls; baseball and softball games with Lincoln and Plymouth, home-run derby, tournaments, costume and pet parades, dances, Olympic Day, and a Lollipop Carnival as a final activity.

Ashland Planning Board

Report — 1961

During the past year your Planning Board has held ten regular and special meetings. The two chief objects pursued at these meetings were: (1) 'Planning' aimed at insuring the orderly growth and development of Ashland; and (2) Initiation of several projects designed to encourage such growth and development.

In the area of Planning we have consulted several times with the State Planning and Development Commission and have secured several large scale maps of the town. We are now putting land-use, dwelling unit, water-line, sewer-line and power-line information on these maps. When complete these maps will provide us with the basic information we need to undertake detailed planning for future development. We have begun preliminary discussions of 'Zoning' and are attempting to acquire basic reference materials on this subject.

Projects begun (and in some cases completed) include:

1. Compiling of basic information about Ashland of interest to businesses and industries considering locating in this area and the filing of such information with the State Planning and Development Commission.
2. Compiling a file of information on local sites suitable for industrial use and available for such use.
3. Initiation of action leading to the reorganization and reactivation of the Ashland Chamber of Commerce.
4. Erection of three Large 'Welcome to Ashland' signs on the three major roads leading into town.
5. Holding of extensive conversations with state officials with regard to securing state assistance in purchasing and demolishing the 'Garneau block' at Main and River streets so as to correct the present dangerous conditions existing at this important intersection.
6. Holding of extensive conversations with state officials, the local Chamber of Commerce and the Board of Selectmen on the exact location of the proposed Ashland extension of Interstate No. 93. If we are to capitalize on the opportunities the arrival of the new highway will bring, we must begin to plan for it now.

7. Contacts have been made with perhaps a half dozen industries expressing an interest in locating in this area.

8. We have discussed the possibility of installing a TV "translator" near town to improve local TV reception.

9. We have discussed means of curbing present large losses of our lovely old elm trees due to elm tree disease.

10. We have become convinced that lack of adequate modern housing is a major factor presently impeding Ashland's growth population-wise and we hope to develop means of encouraging the erection of larger numbers of such houses.

The members of your Planning Board feel that other industries are likely to follow the example of Sprague Electric Co. in locating in this area. We feel that the completion of Interstate Route No. 93 through to Ashland will help in attracting new industries, new residents and new shoppers to Ashland. We are convinced that proper planning now is the surest method of realizing the great benefits possible from these important developments. To plan properly we need your support financially and in carrying out such projects as circumstances indicate are needed. We have received such support during the past year and have every confidence that it will be forthcoming throughout 1962.

Respectfully submitted,

The Rev. Bayard Hancock, Sec'y.

Notes

DETAILED INVENTORY

of the

TOWN OF ASHLAND

New Hampshire

NOTE—Property tax owners whose names are followed by (*) have received a tax abatement. For a complete list of all property tax abatements made by the Board of Selectmen, please turn to page following inventory.

For the Year Ending

DECEMBER 31, 1961

R e s i d e n t

<i>Owner and Description</i>	<i>Assessed Value</i>	<i>Total Valuation</i>	<i>Amount of Tax</i>
Abear, Ronald M. & Marcelle F. House, Garage & Land Thompson St.	\$ 8,530.	\$ 8,530.	\$ 349.73
Addison, Clarence & Harriet House, Garage, Shed & Land, Collins St.	5,690.	5,690.	233.29
Alvord, Mrs. Buell House, Garages, Pump House & Land North Ashland Rd.	29,390.	29,390.	1,204.99
Amsden, Orin H. & Elsie G. 5 rm. Camp, 4 rm. Camp & Land	1,290.	1,290.	52.89
Amsden, Robert House, Barn, Sheds & Land, North Main St.	5,660.	5,660.	232.06
Ash, Carroll & Laetitia * House, Garage & Land, Spring St.	5,450.	4,450.	182.45
Ashland Lumber Company Office, Sheds, & Land North Main St.	6,400.		
Stock-in-trade	8,200.	14,600.	598.60
Ashland Paper Mills, Inc. Mills & Machinery	145,890.		
Stock-in-trade	178,200.	324,090.	13,287.69
Austin, James Drug Store & Land, Main St.	15,440.		
Stock-in-trade	11,460.	26,900.	1,102.90
Avery, Annie B. House, Barn, Shed & Land South Main St.	6,280.	6,280.	257.48
Avery, Bernard & Christine House, Shed, Barn, Garage & Land South Main St.	13,930.		
2 Acres Land, So. Main St.	180.	14,110.	578.51
Avery, Flora House, Barn & Land, So. Main St.	7,530.	7,530.	308.73
Avery, Harold K. & Faye E. * House, Garage & Land, So. Main St.	6,200.	5,200.	213.20
Avery, Raymond House, Shed & Land, So. Main St.	3,230.	3,230.	132.43
Avery, Richard S. Land, Winona Rd.	230.		
Dean & Bateman Land, Old Rt. 3 near Union Bridge	5,990.	6,220.	255.02
Ayer, Percy 30 Acres Land off Rt. 3, near Union Bridge	2,030.	2,030.	83.23
Archfield, A. T. Boat	150.	150.	6.15

R e s i d e n t

<i>Owner and Description</i>	<i>Assessed Value</i>	<i>Total Valuation</i>	<i>Amount of Tax</i>
Baert, James & Doris House & Land, Leavitt Hill Rd.	9,990.	9,990.	409.59
Bailey, Kent F. & Mary Lou House, Garage & Land, off Highland St.	7,910.	7,910.	324.31
Baker, Delia House, Garage & Land, Hill St.	5,320.	5,320.	218.12
Baker, Harold P. & Marion B. * House, Garage, Tool House & Land No. Main St.	9,060.	8,060.	330.46
Baker, Matthew B. & Maude H. House, Garage, Shed & Land, Glove St.	4,240.	4,240.	173.84
Baker, Richard & June * House & Land, School St.	4,430.	3,430.	140.63
Barney, Alice & Bruce, Robert House & Land, Mill St.	1,890.	1,890.	77.49
Barney, Leon & Alice A. Store & Land, Mill St.	12,700.		
Shed & House, Mill St.	1,950.		
Stock-in-trade	11,910.	26,560.	1,088.96
Bartlett, Jesse L. & Mary * House, Shed, Garage & Land, Cor. Elm & Depot Sts.	5,530.	4,530.	185.73
Bastow, Mrs. Percy House, Barn & Land, Highland St.	10,680.	10,680.	437.88
Batchelder, Fannie Heirs House, Garage, Barn & Land Rt. 3, So. at Little Squam Lake	25,470.		
Lot, end of Carr Ave	340.	25,810.	1,058.21
Bailey, William Stock-in-trade	24,470.	24,470.	1,003.27
Batchelder, Harry C. Small White House, Shed & Garage	8,090.		
House, Sheds, Barn, Garage, Pump			
House, Land, & Swimming Pool	11,750.		
Gray House, Barns, Shed & Land Owl Brook Rd.	11,250.		
Boat	550.		
31 Cows	6,200.	37,840.	1,551.44
Batchelder, William Land 120 x 400, Little Squam Lake	2,610.	2,610.	107.01
Bates, Henry C. & Phyllis F. * House, Shed & Land, Depot St.	5,490.	4,490.	184.09
Bavis, J. Clifton Heirs House, Shed & Land, River St.	6,520.	6,520.	267.32
Beaman, Ralph L. & Anna House, Sheds, & Land, Depot St.	5,000.	5,000.	205.00
Bean, Richard & Mary House, Garage & Land, No. Ashland	7,630.	7,630.	312.83

R e s i d e n t

<i>Owner and Description</i>	<i>Assessed Value</i>	<i>Total Valuation</i>	<i>Amount of Tax</i>
Beard, J. Carlton			
House, Barn, Shed & Land, So. Main St.	6,490.	6,490.	266.09
Berry, Irene M.			
House, Shed, 2 car Garage & Land Carr Ave.	6,820.	6,820.	279.62
Berry, Lawrence & Aura *			
House, Barn & Land, Thompson St.	7,070.	6,070.	248.87
Bessom, Helen			
House, Barn, Shed & Land Sanborn Rd.	6,420.	6,420.	263.22
Bettez, Antonio & Wahneta			
Summer Cottage, Shop & Land River St.	3,470.		
Land, River St.	500.	3,970.	162.77
Bickford, Maurice			
House, Shed, Barn & Land, Spring St.	3,130.	3,130.	128.33
Bilodeau, Adele			
House & Land, Thompson St.	3,040.		
3 Apt. House & Land, Thompson St.	2,460.	5,500.	225.50
Bilodeau, Alfred T.			
House, & Land, So Main St.	1,720.	1,720.	70.52
Bilodeau, Clara L.			
House, Shed, Barn & Land So. Main St.	4,450.	4,450.	182.45
Bilodeau, Howard J. & Louise H.			
House, Garage & Land, Thompson St.	8,150.		
Lot 8 Dean Field, Hillside Ave.	390.	8,540.	350.14
Bilodeau, John & Annie			
House, Garage & Land, Depot St.	10,170.		
Block & Land, Main St.	9,150.		
Stock-in-trade	13,920.	33,240.	1,362.84
Bilodeau, Theodore J.			
House, Shed & Land, Thompson St.	5,130.	5,130.	210.33
Bilodeau, Theodore P. & Mary F.			
House, Barn & Land, Mill St.	5,020.	5,020.	205.82
Bixby, John			
Sheds & Land, No. Ashland Rd.	560.	560.	22.96
Blake, Albert & Margaret			
Garage & Shop, Cottage St.			
House & Land	7,130.		
Stock-in-trade	1,620.	8,750.	358.75
Blake, Warren & Lillian			
Cottage & Land, Little Squam Lake	6,610.	6,610.	271.01
Blanchard, Gerald			
Land, Washington St.	350.	350.	14.35
Blanchard, Ruth M.			
House, Shed & Land, Mill St.	3,270.	3,270.	134.07

R e s i d e n t

<i>Owner and Description</i>	<i>Assessed Value</i>	<i>Total Valuation</i>	<i>Amount of Tax</i>
Blenkhorn, Carl F. Cottage & Land, Little Squam Lake	7,090.	7,090.	290.69
Blenkhorn, Frederick M. & Emma Cottage & Land, Little Squam Lake	7,040.	7,040.	288.64
Boisvert, Alma House, Barn, Sheds & Land Thompson St.	6,680.	6,680.	273.88
Boisvert, Arthur & Elizabeth House & Land, Thompson St. Stock-in-trade	7,690. 450.	8,410.	344.81
Boston & Maine Railroad Land, N/S Depot St.	1,760.	1,760.	72.16
Bouba, Joseph & Anna Coffee Shop & 3 Cabins at Little Squam Bridge	13,410.	13,410.	549.81
Bouchard, Damis Cottage & Land, Little Squam Lake	7,350.	7,350.	301.35
Boynton, Edward C. Land, Main St.	460.	460.	18.86
Boynton, Elsie A. Tenement House, Shed & Land, Mill St.	2,930.	2,930.	120.13
Boynton, Walter & Myrtle * House & Land, No. Main St.	4,470.	3,470.	142.27
Brace, Leonard T. & Shirley M. * House, Shed & Land, Mill St.	4,120.	3,120.	127.92
Brazeau, Alfred H. & Delcie A. House, Sheds, Poultry House & Land Washington St.	6,360.	6,360.	260.76
Brock, Francis H. & Louise A. House, Shed, Garage & Land Highland St.	7,470.	7,470.	306.27
Brosius, Richard L. & Ona * House, Barn & Land, Reed's Rd.	4,900.	3,900.	159.90
Brown, Bertha P. House, Store, Shed & Land, Winter St. Stock-in-trade	3,080. 140.	3,220.	132.02
Brown, George I. House, Sheds, Garage & Land, Carr Ave. Land, Carr Ave.	6,330. 260.	6,590.	270.19
Brown, Gertrude B. House, Garage & Land, Winter St.	5,280.	5,280.	216.48
Brown, Howard R. * House, Sheds & Land, Winter St.	4,310.	3,310.	135.71
Brown, Robert J. * House, Garage & Land, No. Main St.	7,250.	6,250.	256.25
Brown, Roger R. & Laura D. House, Shed & Land, Winter St.	4,260.	4,260.	174.66

R e s i d e n t

<i>Owner and Description</i>	<i>Assessed Value</i>	<i>Total Valuation</i>	<i>Amount of Tax</i>
Brown, Walter H. & Edith House, Shed & Land, Washington St.	6,670.	6,670.	273.47
Bruns, Arthur Currier Farm, No. Ashland Rd.	770.	770.	31.57
Brunt, George H. & Eva House, Garage & Land, Pleasant St.	7,930.		
Stock-in-trade	180.	8,100.	332.51
Brunt, Kenneth & Yvonne *			
House, Garage & Land, River St.	4,530.		
2 Apt. House & Land, River St.	870.	4,400.	180.40
Bryant, Maud House, Shed, Barn & Land off Thompson St.	1,440.	1,440.	59.04
Buckland, Lee Cottage, Garage, Shed & Land Little Squam Lake	7,430.	7,430.	304.63
Buckman, Harold V. & Brice B. House, Shed, Barn & Land Depot St.	7,100.	7,100.	291.10
Buettner, Charles A. Camp & Land, No. Ashland Rd.	3,030.	3,030.	124.23
Bump, Curtis Heirs House, Sheds & Land, Depot St.	8,660.	8,660.	355.06
Bump, Donald Land off Depot St.	220.	220.	9.02
Burke, Raymond F. & Theda E. House, Garage & Land, Murray St.	4,510.	4,510.	184.91
Bussiere, Louis Cottage & Land, Little Squam Lake Boat	9,240. 600.	9,840.	403.44
Butterfield, George Chicken House, Sheds & Land Sanborn Hill Rd.	3,200.	3,200.	131.20
Beede, Merrill Boat	250.	250.	10.25
Calley, Charles E. House, Garage, Sheds & Land Main St.	8,780.	8,780.	359.98
Calley, Lester House, Shed, Garage & Land off Rt. 3 South	5,210.	5,210.	213.61
Calley, Roger W. & Pauline B. House, Shop, 6 Cottages & Land Rt. 3 at Little Squam Lake	24,070.	24,070.	986.87
Campbell, George Heirs Land off Winter St.	90.	90.	3.69
Carey, Leslie R. House, Barn, Shed & Land Highland St.	11,240.	11,240.	460.84

R e s i d e n t

<i>Owner and Description</i>	<i>Assessed Value</i>	<i>Total Valuation</i>	<i>Amount of Tax</i>
Carter, Webster L. Carter, Benjamin C. & Maloney, Josephine C. House, Barn, Shop & Land Collins St.	3,180.	3,180.	130.38
Chaisson, Aurol & Florence House, Shed, Garage-Shop & Land Summer St.	7,230.	7,230.	296.43
Chalbeck, Reynold Cottage, Shed & Land, Little Squam Lake	7,210.	7,210.	295.61
Champney, Mrs. Roger Land, North Ashland Rd.	140.	140.	5.74
Chase, Lillian House, Barn, Shed & 100 Acres Land, No. Ashland Rd.	4,510.	4,510.	184.91
Cilley, Ralston K. & Edythe * Apt. house, Sheds, 3rm. cottage & Land, Main St.	11,160.		
Stock-in-trade	540.	10,700.	438.70
Cilley, Lena J. Stock-in-trade	900.	900.	36.90
Cilley, John C. & Clara M. * Lot 2 Dean Field, Hillside Ave. House, Garage, Shop, Poultry House & Land, North Ave.	460. 5,010.	4,470.	183.27
Cilley, Olive House, Barn, Sheds & Land, School St.	8,190.	8,190.	335.79
Clark, Victor & Ruth House, Poultry House & Land River St.	3,380.	3,380.	138.58
Claveau, Blanche Heirs House & Land off Mill St.	2,170.	2,170.	88.97
Colby, Ora House & Land, New Hampton Rd.	2,170.	2,170.	88.97
Comeau, Lena M. House, 2 Sheds & Land, Winter St.	4,240.	4,240.	173.84
Conrad, Frederick Land 565 x 400, Little Squam Lake	12,310.	12,310.	504.71
Conrad, J. Frederick & Mary 300 Acres Land, North Ashland	1,350.	1,350.	55.35
Cooley, Bessie House, Sheds, Garage & Land Thompson St.	6,110.	6,110.	250.51
Copenhaver, L. B. & Rosemary Cottage & Land, Little Squam Lake	9,050.	9,050.	371.05
Cosseboom, Nellie M. House, Garage & Land, Thompson St.	12,010.	12,010.	492.41
Cote, George T. House & Land, No. Main St.	12,690.	12,690.	520.29

R e s i d e n t

<i>Owner and Description</i>	<i>Assessed Value</i>	<i>Total Valuation</i>	<i>Amount of Tax</i>
Cote, John H.			
House, Shed, Barn & Land Cottage St.	6,920.	6,920.	283.72
Cote, Vincent			
Apt. house & Land, Winter St.	6,310.	6,310.	258.71
Cotton, John M.			
House & Land off Main St.	3,200.	3,200.	131.20
Crane, Hellen C.			
House, 2 Sheds & Land, Highland St.	8,660.		
Cottage & Land, Highland St.	1,020.		
Land, River St. 243 x 50	300.		
Land, River St. 283 x 60	320.		
85½ Acres Land Both Sides of Highland St. to Rt. 3 & Squam River	3,320.		
Lot, Highland St.	150.		
80 Acres Land from Highland St. to Rt. 3 & Squam River	2,020.		
4 Acres Owl Brook Land	570.		
20 Acres Land on Owl Brook Rd. & Highland St.	450.		
41 Acres Land Westerly side of Highland St.	630.	17,440.	715.04
Crawford, Emma Heirs			
House, Barn & Land, Spring St.	4,930.	4,930.	202.13
Crawford, Ernest V. & Ruth E. *			
House, Barn, Sheds, Garage & Land Winter St.	3,730.		
Land, Depot St.	250.	2,980.	122.18
Cross, Lester O.			
House, Garage & Land off Rt. 3	5,020.	5,020.	205.82
Cross, Richard & Gloria *			
House & Land, Thompson St.	6,370.	5,370.	220.17
Crowley, Carl & Grace			
House, Garage, Shed & Land So. Main St.	9,520.		
Shop, So. Main St.	1,410.	10,930.	448.13
Crowley, James S.			
House, Shed, Barn & Land So. Main St.	5,780.	5,780.	236.98
Cullen, Herbert & Lorretta			
19½ Acres Seven Pines Lot North Ashland	960.	960.	39.36
Cummings, Arnold & Norma S. *			
House, Shed, Garage & Land, Depot St.	7,060.	6,060.	248.46
Cushing, Wallace C. Sr.			
Cottage & Land, Little Squam Lake	6,920.	6,920.	283.72
Canton, C. Robert			
Boat	250.	250.	10.25
Custance, Robert			

R e s i d e n t

<i>Owner and Description</i>	<i>Assessed Value</i>	<i>Total Valuation</i>	<i>Amount of Tax</i>
Boat	900.	900.	36.90
Calley, Richard			
Boat	200.	200.	8.20
Daley, Grace			
House, Shed & Land No. Main St.	2,680.	2,680.	109.88
Dame, Sherburne B.			
House, Garage, Shed & Land Winter St.	5,680.	5,680.	232.88
Danforth, Floyd & Virginia *			
House, Garage, Shed & Land School St.	5,190.	4,190.	171.79
Deachman, William			
Apt. house, Garage & Land Highland St.	9,140.	9,140.	374.74
DeFigueredo, Nancy			
Nursing home & Land	15,060.	15,060.	617.46
Defosses, Philip & Rita *			
House, Sheds & Land off Hampton Rd.	2,380.	1,380.	56.58
Delory, William H.			
House, Garage & Land, Morton Rd.	6,780.	6,780.	277.98
Dacey, Arthur R. Sr.			
House, & Land, Winter St.	3,820.	3,820.	156.62
Dacey, George C. & Albina			
House, Barn & Land, Glove St.	4,270.	4,270.	175.07
Dion, Lorenzo & Lola M. *			
House, Barn & Land, Mill St.	4,590.	3,590.	147.19
Dinger, Charles			
House & Land No. Main St.	6,480.	6,480.	265.68
Doggett, Edward N. & Joan			
Post Office & Land, Main St.	20,820.		
Dairy Bar & Land, No. Main St.	6,280.		
Diner & Land, Main St.	14,490.		
House, Barn & Land, Highland St.	7,090.	48,680.	1,995.88
Doggett, Edward N.			
Dean Lot #6, No. Main St.	430.		
Boat	350.	780.	31.98
Donohue, Barbara			
House, Barn, Shed & Land Thompson St.	6,690.	6,690.	274.29
Dow, Marguerite			
House, 3 Sheds & Land	3,990.	3,990.	163.59
Dow, Sam E.			
House, Barn & Land, Hill St.	4,350.	4,350.	178.35
Downer, Edith			
House & Land, School St.	1,080.	1,080.	44.28
Downing, Leslie M.			
House & Land, Rt. 175. No. Ashland	8,090.	8,090.	331.69

R e s i d e n t

<i>Owner and Description</i>	<i>Assessed Value</i>	<i>Total Valuation</i>	<i>Amount of Tax</i>
Duclos, Joseph A. & Doris A. Apt. house, Sheds, Barn & Land No. Main St.	6,640.	6,640.	272.24
Duclos, Ernest J. Trailer & Land	680.	680.	27.88
Duclos, Leo & Adrienne M. House & Land, Mill St.	2,380.	2,380.	97.58
Dudley, Winston M. Cottage, 2 Sheds & Land Little Squam Lake	6,260.	6,260.	256.66
Duffy, Margaret I. House, Barn, Shed, Poultry House & Land, So. Main St.	16,960.	16,960.	695.36
Duguay, Leonard & Margaret M. * House, Shed, Garage & Land No. Main St.	5,110.	4,110.	168.51
Dupuis, Patrick S. & Lena M. House, Barn & Land, Winter St.	4,380.	4,380.	179.58
Dupuis, Edward A. & Dorothy House & Land, Hill St. Stock-in-trade	9,630. 1,800.	11,430.	468.63
Drown, Alton L. & Taylor, Stanley E. Camp & Land, Owl Brook Rd.	1,040.	1,040.	42.64
Drzewiecki, Frank & Marjorie House & Land, Rt. 175, No. Ashland	7,370.	7,370.	302.17
Eastman, Helen V. House, Shed & Land, River St.	4,120.	4,120.	168.92
Eastman, Malcom C. House, 2 Barns, Shed, Garage & Land, River St.	5,730.	5,730.	234.93
Eastman, Philip M. Jr. House, Garage & Land, No. Main St. Land, River St. 700 x 40	10,890. 2,080.	12,970.	531.77
Eastman, Philip S. Sr. & Thelma L. Cottage & Land, Summer Camp River St.	5,470.	5,470.	224.27
Eastman, Ruth M. Apt. House, Barn & Land, Glove St.	3,760.	3,760.	154.16
Ernest, John R. Heirs House, 3 Sheds & Land, Highland St. Apt. House & Land, Highland St. Apt. Garage, River St.	8,330. 4,060. 710.	13,100.	537.10
Evans, Albert B. Jr. Cottage & Land, Little Squam Lake	5,620.	5,620.	230.42
Eades, John Boat	200.	200.	8.20
Faulkner, James E. Jr. & Anna M. House, Shed & Land, Mill St.	3,790.	3,790.	155.39
Field, Logan S.			

R e s i d e n t

<i>Owner and Description</i>	<i>Assessed Value</i>	<i>Total Valuation</i>	<i>Amount of Tax</i>
Cottage, Shed & Land, Little Squam Lake	8,880.		
Boat	500.	9,380.	384.58
Fisher, LeRoy & Lucille M. House, Shed & Land, No. Ashland Rd.	6,840.	6,840.	280.44
Flanders, Charlie M. House, Garage & Land, River St.	5,280.	5,280.	216.48
Flanders, Gilbert G. & Ethel M. House, Barn, 2 Poultry Houses & Land, Depot St.	6,210.	6,210.	254.61
Flanders, Lawrence M. & Mary M. House, Poultry House, Garage & Land, Carr Ave.	6,630.	6,630.	271.83
Fletcher, Chester A. & Grace House, Barn & Land, Mill St.	4,500.	4,500.	184.50
Fligg, Allen & Florence *			
House, Shed & Land, Thompson St.	5,230.	4,230.	173.43
Foley, Frank W. & Barbara L. Garage & Land, No. Main St.	7,130.		
House & Land, No. Main St.	3,150.		
Stock-in-trade	1,130.	11,410.	467.81
Forbes, Joseph D. House, Barn & Land, Mill St.	5,780.	5,780.	236.98
Fortnam, Richard 2 rm. Cottage & Land, Little Squam Lake	2,490.	2,490.	102.09
French, Elsie House, Barn & Land, Leavitt Hill Rd.	8,050.	8,050.	330.05
Foster, E. Lorraine House, Garage, Shed & Land No. Main St.	4,950.	4,950.	202.95
Frost, Merle E. House, Barn & Land, Pleasant St.	5,730.	5,730.	234.93
First National Stores, Inc. Stock-in-trade	13,500.	13,500.	553.50
Franck, Douglas Boat	300.	300.	12.30
Farley, James Boat	250.	250.	10.25
Gallup Lumber Co. Office, Garage, 2 Sheds, Mill & Machinery, Old Rt. 3	83,210.		
Stock-in-trade	9,000.	42,210.	1,730.61
Gamache, Roseanna House, Barn, Shed & Land So. Main St.	5,720.	5,720.	234.52
Gammons, Philip E. & Gloria R. * House, Shed, 2 Barns & Land			

R e s i d e n t

<i>Owner and Description</i>	<i>Assessed Value</i>	<i>Total Valuation</i>	<i>Amount of Tax</i>
Highland St.	9,620.		
Stock-in-trade	450.	9,070.	371.87
Garneau, Ronald J.			
Block, Garage, Shed & Land, Main St.	9,460.	9,460.	387.86
Garrick, William H. & Mildred J. *			
House, Barn & Land, Mill St.	6,290.	5,290.	216.89
Gehling, Marion L.			
Boat House, River St.	760.		
Boat	100.	860.	35.26
Gilbert, Paul R.			
10 Acres Land, Owl Brook Rd.	460.	460.	18.86
Gilbert, Wilkin A.			
House, Shed & Land, Collins St.	1,870.	1,870.	76.67
Gillis, William			
Cottage, Shed, Garage & Land Little Squam Lake	8,280.	8,280.	339.48
Gilpatrick, Vera F.			
House, 2 Sheds, Garage & Land No. Ashland Rd.	2,430.	2,430.	99.63
Gingras, Gertrude			
House, Shed & Land, No. Main St.	5,530.	5,530.	226.73
Gingras, Hiram F.			
House, Shed, Garage & Land, Mill St.	5,460.	5,460.	223.86
Glidden, John E. & Marjorie			
House, Shed, Garage & Land, Highland St.	10,490.	10,490.	430.09
Glidden, John E. & Marjorie			
Storehouse & Land	2,280.	2,280.	93.48
Glidden, Lawson W.			
House, 3 Sheds, Barn & Land, Highland St.	15,490.		
Ski tow, Sheds & Land	2,540.		
Kahler House, Shed, Barn & Land Highland St.	8,850.		
Gray House, Shed & Barn off Rt. 3	5,740.		
2 Boats	400.		
1 Pony	150.		
6 Horses	2,550.		
7 Cows	1,400.	37,120.	1,521.92
Godville, James & Lorraine A.			
House & Land, Washington St.	4,530.	4,530.	185.73
Goodwin, Ronald			
Camp, No. Ashland Rd.	140.	140.	5.74
Goodwin, Ruby & Leslie *			
House, 2 Sheds & Land, No. Ashland Rd.	2,010.		
1 Cow	125.	1,135.	46.54

R e s i d e n t

<i>Owner and Description</i>	<i>Assessed Value</i>	<i>Total Valuation</i>	<i>Amount of Tax</i>
Gotham, Mary Heirs Apt. House, Shed, Barn, Garage & Land, Winter St.	3,740.	3,740.	153.34
Goud, Mabel & Cote, John E. House, Shed, Garage, Barn & Land, Winter St.	5,520.		
House, Shed, Car port, Garages & Land, Collins St.	6,930.		
Land, 249 acres	1,120.	13,570.	556.37
Graton, Doris 2 Cabins, House, Garage, Shed & Land	15,310.	15,310.	627.71
Graves, Allard Cottage & Land, Little Squam Lake	8,840.	8,840.	362.44
Gray, Earl & Rena * House, Shed, Garage & Land Collins St.	4,150.	3,150.	129.15
Greber, Clemens & Amanda House, 2 Sheds, Barn & Land River St.	7,580.	7,580.	310.78
Green, Mildred Heirs House, Garage & Land, River St.	8,020.	8,020.	328.82
Greene, Milton L. & Lillian F. * House & Land, Winter St.	3,790.	2,790.	114.39
Greenleaf, John 92 Acres Land, No. Ashland	940.	940.	38.54
Greenwood, Hazel House, & Land, School St.	4,040.	4,040.	165.64
Gregorovic, Rudy & Mary Land, No. Main St.	450.	450.	18.45
Griffin, Julia E. House, 3 Sheds, Barn & Land Leavitt Hill Rd.	5,890.	5,890.	241.49
Guyotte, Dona E. House, Shed, Barn & Land Highland St.	8,580.		
Apt. Block & Land, Main St.	13,780.	22,360.	916.76
Guyotte, Howard & Irene Warehouse, Glove St.	2,200.		
Apt. House, Shed & Land	5,920.		
Stock-in-trade	1,310.		
Tanks	1,360.	10,790.	442.39
Guyotte, J. Roger & Erma S. House, Garage & Land, Hill St.	6,030.	6,030.	247.23
Guyotte, Nelson S. & Mary L. House, Barn & Land, So. Main St.	5,350.	5,350.	219.35
Guyotte, Philip P. & Ruth A. * Apt. House & Land, Pleasant St.	10,030.		
House, Shed, Garage & Land			

R e s i d e n t

<i>Owner and Description</i>	<i>Assessed Value</i>	<i>Total Valuation</i>	<i>Amount of Tax</i>
Mill St.	5,020.		
Stock-in-trade	2,250.	16,300.	668.30
Guyotte, Rose D.			
Apt. house, Barn, 2 rm. cottage & Land, No. Main St.	8,160.		
House, Garage & Land, Hill St.	6,760.	14,920.	611.72
Haines, Archibald			
House & Land, River St.	4,810.	4,810.	197.21
Hall, Charles G.			
House, Barn & Land, Spring St.	6,130.	6,130.	251.33
Hall, Lewis P.			
Land, Washington St.	1,170.	1,170.	47.97
Hall, Lewis R.			
Shed & Land, Washington St.	580.	580.	23.78
Hall, Stanley E. & Eleanor H.			
House, Barn & Land, Church St.	4,920.	4,920.	201.72
Hampshire Oil Co.			
Garage & Land, Main St.	12,390.	12,390.	507.99
Hanson, Walter			
6 acres Land, No. Ashland	270.	270.	11.07
Harriman, Albert Jr. & Shirley E. *			
House, Shed, Garage & Land, Depot St.	7,800.	6,800.	278.80
Harriman, Arthur L.			
House, Shed, Poultry House & Land So. Main St.	4,540.		
Shop, Shed, Garage & Land, Main St.	4,200.		
Boathouse, Squam River	520.		
Boat	150.	9,410.	385.81
Harriman, James T. & Elaine M. *			
House, Barn, Shed & Land So. Main St.	4,760.	3,760.	154.16
Harris, Raymond P.			
House, Barn, Shed & Land Highland St.	9,180.	9,180.	376.38
Hartley, Eugene & Ruth			
House, Sheds & Land, Leavitt Hill Rd.	5,030.	5,030.	206.23
Hartwell, Arthur F.			
House, Shed, Barn & Land Highland St.	6,470.	6,470.	265.27
Hawkins, Rudell O. & Ramona M. *			
House, Barn & Land, Elm St.	5,150.	4,150.	170.15
Heath, Bernard H. *			
½ House & Land, River St.	2,520.		
¼ Barn & Land, River St.	320.	1,840.	75.44
Heath, Guy & Evelyn *			
½ House & Land, River St.	2,520.		
Land & Trailer	3,240.	4,760.	195.16
Heath, Sarah			

R e s i d e n t

<i>Owner and Description</i>	<i>Assessed Value</i>	<i>Total Valuation</i>	<i>Amount of Tax</i>
½ Barn & Land, River St.	320.	320.	13.12
Heinstrom, Ed. & Theda			
Land, No. Ashland	410.		
Apt. House & Land, Gordon St.	1,330.		
Garage & Land, River St.	1,080.	2,820.	115.62
Hickey, Cedric & Lena *			
House, Shed & Land, Thompson St.	7,710.	6,710.	275.11
Hickey, Henry L.			
House, Shed & Land, Collins St.	3,540.	3,540.	145.14
Hickey, Isaiah			
House, Shed & Land, Collins St.	5,150.	5,150.	211.15
Hickman, Henry J. & Emily J.			
Boathouse, Squam River	900.	900.	36.90
Hill, Coran D. & Virginia			
Apt. house & Land, No. Main St.	6,390.	6,390.	261.99
Hill, I. Raymond & Beatrice F.			
House, Garage & Land	7,570.	7,570.	310.37
Hiltz, Guy & Mabel			
Garage, Body Shop & Land No. Main St.	32,340.	32,340.	1,325.94
Hiltz, Herbert D. & Marguerite			
House, Garage, Barn, Tool Shed & Land, Highland St.	10,730.	10,730.	439.93
Hiltz, Willard			
House & Land 55% finished Highland St.	4,430.	4,430.	181.63
Hinds, Clara M.			
House, Barn & Land, Thompson St.	5,750.	5,750.	235.75
Hinds, James C. *			
House & Land, Depot St.	4,370.	3,370.	138.17
Holland, Anna			
House, Barn & Land, New Hampton Road	7,920.	7,920.	324.72
Holt, Ernest B. & Alma *			
House, Barn, Garage & Land So. Main St.	7,400.		
Stock-in-trade	230.	6,630.	271.83
Horrigan, Mrs. Margaret Heirs			
House, Shed & Land, River St.	6,710.	6,710.	275.11
Howe, David P.			
20 Acres Land off Owl Brook Rd.	180.	180.	7.38
Howe, Willis C. *			
Camp, Shed & Land, No. Ashland Rd.	1,290.	290.	11.89
Huckins, Clarence W.			
House & Land, School St.	2,530.	2,530.	103.73
Huckins, Herman A.			
House, Garage & Land, Thompson St.	7,760.		
Barn & Land, Thompson St.	2,780.	10,540.	432.14
Huckins, Leroy			

R e s i d e n t

<i>Owner and Description</i>	<i>Assessed Value</i>	<i>Total Valuation</i>	<i>Amount of Tax</i>
House, Garage & Land, No. Main St.	7,470.	7,470.	306.27
Huckins, Milton 68 Acres Land, No. Ashland	1,850.	1,850.	75.85
Huckins, Quintin House, Shed & Land, River St.	3,150.	3,150.	129.15
Hughes, Bert K. House & Land, Thompson St.	2,340.	2,340.	95.94
Hughes, E. C. 6 Cabins, Shed & Land, Little Squam Lake	8,890.		
Boat	100.	8,990.	368.59
Hughes, Francis & Vina House, 2 Barns, 110 acres Land, North Ashland Rd.	9,250.	9,250.	379.25
Hughes, Gladys House, Shed & Land off School St.	2,180.	2,180.	89.38
Hughes, Melville & Romena House, Shed, Barn & Land, Highland St.	10,440.	10,440.	428.04
Hughes, Richard * House, Barn, Shed & Land Highland St.	8,150.	7,150.	293.15
Hughes, Wayne & Olive * House, Barn, Garage & Land Stock-in-trade	3,160. 1,800.	4,410.	180.81
Hussey, Annie B. Land 165 x 150, Collins St.	590.	590.	24.19
Hutchins, Iva Heirs 30 Acres Land — Baker Pasture	140.	140.	5.74
Hutchins, Shirley House & Land, Carr Ave.	7,010.	7,010.	287.41
Harris, Henry Jr. Boat	100.	100.	4.10
Happy "T" Ranch Boat	200.	200.	8.20
Inkel, Robert & Shirley * House, Barn & Land, Depot St.	4,580.	3,580.	146.78
Jackman, Richard * House & Land, River St.	4,540.	3,540.	145.14
Johnson, Mrs. Allevina E. House, Shed, Garage, Barn & Land, Rt. #3	8,500.	8,500.	348.50
Johnson, John Cottage & Land, Little Squam Lake	4,330.	4,330.	177.53
Johnson, Robert A. & Grace L. House, Shed & Land, Highland St.	7,150.	7,150.	293.15
Jordan, Clarence 6 Apt. House Garage & Land off			

R e s i d e n t

<i>Owner and Description</i>	<i>Assessed Value</i>	<i>Total Valuation</i>	<i>Amount of Tax</i>
Hill St.	5,900.		
House, Shed, Barn, Garage & Land, Highland St.	8,110.		
Garage & Land, River St.	770.	14,780.	605.98
Jordan, Marie			
House, Shed & Land, Main St.	2,480.	2,480.	101.68
Joyce, Charles F. & Ruth S.			
House, Shed & Land, Pleasant St.	5,640.	5,640.	231.24
Joseph, Dr. A.			
Boat	200.	200.	8.20
Kachanian, Isabelle			
Trainer, No. Main St.	1,540.	1,540.	63.14
Keane, Thomas F. & Bernice T.			
House, Shed & Land, Owl Brook Rd.	3,090.	3,090.	126.69
Keefe, Katharine			
House, Garage & Land, River St.	3,930.	3,930.	161.13
Kelley, Harry Heirs			
Land, No. Main St.	360.	360.	14.76
Kelley, Truman E.			
House, Garage & Land, River St.	2,880.	2,880.	118.08
Kelley, Donald			
House, Barn & Land, Washington St.	5,980.	5,980.	245.18
Kelly, John			
House, Garage & Land, Rt. 175 No. Ashland	8,940.	8,940.	366.54
Keniston, Harold			
House, Shed & Land, No. Ashland Rd.	2,350.	2,350.	96.35
Keniston, Herman J. & Alice I. *			
House, Shed & Land, Leavitt Hill Rd.	6,350.	5,350.	219.35
Kenyon, Everett & Carolyn			
Cottage & Land, River St.	1,730.	1,730.	70.93
Kilpatrick, Corine			
Lot, No. Main St.	430.	430.	17.63
Kimball, Daniel L. & Madeline *			
House, Shed, Barn & Land, Depot St.	4,830.	3,830.	157.03
Kimball, Edwin S.			
House, Sheds & Land, Rt. 175, No. Ashland	7,390.	7,390.	302.99
Kimball, Roscoe & Gladys E. & Merrill, Leon			
L. Merrill House, Shed & Land Rt. 175, No. Ashland	2,150.		
House, Shed, Garage, Barn, 2 Poultry Houses & Land Rt. 175, No. Ashland	7,040.		
1 Cow	75.	9,265.	379.87
King, Charles & Estella			
House, Shed & Land, Thompson St.	2,030.	2,030.	83.23
Kloss, Anna S.			

R e s i d e n t

<i>Owner and Description</i>	<i>Assessed Value</i>	<i>Total Valuation</i>	<i>Amount of Tax</i>
Cottage, Garage & Land, off Rt. 3 South	7,620.	7,620.	312.42
Knowlton, Donald R. & Marjorie * House, Shed, Garage & Land, Washington St.	8,490.	7,490.	307.09
Knowlton, Harold E. Sr. Heirs House, Poultry House & Land, Washington St.	3,450.	3,450.	141.45
Knowlton, Harold E. Jr. & Pauline * House, Sheds, Barn & Land, Depot St.	6,280.	5,280.	216.48
Kissels, Peter Boat	500.	500.	20.50
King, Arthur Boat	300.	300.	12.30
LaBrecque, Mary D. House, Shed & Land, Church St.	5,390.	5,390.	220.99
LaBrique, Emma House & Land, North Ave.	4,090.	4,090.	167.79
LaBrique, Merrick & Beverly ** House, Shed & Land, Thompson St.	7,300.	5,300.	217.30
LaDeau, Liza 1 Acre Land, North Ashland	90.	90.	3.69
Lakes Region Chipping Corp. Office, Garage, Shop, Mill & Machinery	47,200.		
Stock-in-trade	450.	47,650.	1,953.65
Lambert, Dr. Benjamin Cottage & Land, Little Squam Lake	4,610.	4,610.	189.01
Lambert, Frank House, Barn, Shed & Land, 1 Horse	2,380. 100.	2,480.	101.68
Lamond, Guy * House & Land, No. Main St.	5,580.	4,580.	187.78
Lamond, Josie House, Garage, Shed & Land, Depot St.	6,680.	6,680.	273.88
Landroche, Annie House, Shed & Land, River St.	3,930.	3,930.	161.13
Landroche, Harold House, Shed & Land, River St.	4,550.	4,550.	186.55
Landroche, Maxim R. Store & Land, Main St.	22,330.		
Stock-in-trade	4,650.	26,980.	1,106.18
Landroche, Maxim R. & Madeline House, Garage & Land, No. Main St.	8,160.	8,160.	334.56
LaTulippe, Rene N. Jr. & Dorothy * House & Land, No. Main St.	8,710.	7,710.	316.11
Leavitt, Guy L. Sr. House, Shed, Barn & Land, Cottage St.	6,820.		

R e s i d e n t

<i>Owner and Description</i>	<i>Assessed Value</i>	<i>Total Valuation</i>	<i>Amount of Tax</i>
Stock-in-trade	2,700.	9,520.	390.32
LeVoy, Milan			
Boat	500.	500.	20.50.
Lombara, Julius M. & Sophie P.			
1 Lodge, 7 Cottages & Land, River St.	15,170.	15,170.	621.97
Longley, Celestain			
House, Shed & Land, No. Ashland Rd.	4,300.	4,300.	176.30
Lord, Winfield C.			
House, Garage & Land, River St.	4,940.	4,940.	202.54
Lott, Donald & Rita *			
House, Shed & Land, No. Ashland Rd.	1,870.	870.	35.67
Lott, Willis R. *			
House & Land & Trailer	4,810.	3,810.	156.21
Lyford, Colby			
Camp & Shed on R. R. Land	950.		
House, 3 Sheds, Poultry House & Land, New Hampton Rd.	5,190.		
2 Apt. House & Land, School St.	3,150.		
45 Acres - Cox lot	200.		
5 Acres land, River St.	1,050.	10,540.	432.14
Lyford, Norman *			
House & Land, Highland St.	2,400.	1,400.	57.40
Lyford, Ralph			
House, Garage & Land, River St.	6,960.	6,960.	285.36
Lyublanovits, Peter & Josephine			
House, Garage & Land, No. Main St.	10,850.		
Camp, Shed & Land, E. Side No. Main St.	2,220.	13,070.	535.87
Lyublanovits, Peter & Josephine			
4 Cabins & Land	5,570.	5,570.	228.37
Lyman, Frank			
Boat	100.	100.	4.10
Mabry, George H.			
Cottage, Porch, Garage & Land Little Squam Lake	8,250.	8,250.	338.25
MacDonald, Edith			
House, Cottage, Sheds, Barn & Land	9,330.	9,330.	382.53
MacDonald, Neil M. & Arline			
House, Sheds & Land, New Hampton Rd.	5,450.	5,450.	223.45
MacIntosh, James			
3 Cottages, 1 Main Cabin, Sheds & Land, River St.	8,340.	8,340.	341.94
MacIntosh, James C. & William			
Cottage, Shop, Garage & Land Owl Brook Rd.	5,960.	5,960.	244.36

R e s i d e n t

<i>Owner and Description</i>	<i>Assessed Value</i>	<i>Total Valuation</i>	<i>Amount of Tax</i>
MacKay, Malcolm A. & Barbara A. House & Land, New Hampton Rd.	5,900.	5,900.	241.90
MacKay, Walter & Constance House, Shed, Garage & Land, River St.	6,830.	6,830.	280.03
Maguire, Dennis Camp, Shed & Land Little Squam Lake	8,310.	8,310.	340.71
Mansfield, Angie House, Garage & Land, So. Main St.	6,850.	6,850.	280.85
Marcroft, Arthur & Grace Lot 7, Dean Field, No. Main St.	650.	650.	26.65
Marcroft, Charles D. Apt. house, Barn & Land, Thompson St.	5,050.	5,050.	207.05
Marcroft, Roger, Mildred & Samuel * House, Garage & Land, Winter St.	5,650.	4,650.	190.65
Marine, Elroy & Gladys House, Store, Sheds, Garage & Land River St.	8,150.		
Stock-in-trade	1,940.	10,090.	413.69
Marsh, Thomas E. House, Barn & Land, So. Main St.	6,280.	6,280.	257.48
May, Raymond Sr. House, Garage, Shed & Land, River St.	5,550.	5,550.	227.55
McCormack, Gordon House, Garage & Land, River St.	6,720.	6,720.	275.52
McGlone, Rodger House, Barn & Land, Main St.	11,060.	11,060.	453.46
McKercher, Eugene J. House, Cabin, Garage & Land Rt. 3	15,230.	15,230.	624.43
McLoud, Marlon E. Jr. House, Barn & Land, Carr Ave.	7,380.	7,380.	302.58
McNamara, Thomas M. & Evelyn L. House, Barn & Land, Depot St.	6,880.	6,880.	282.08
Meadow Glenn House, Inc. R.R. Station & Land, Depot St.	4,460.	4,460.	182.86
Meredith Village Savings Bank Bank Building & Land, Main St.	14,550.	14,550.	596.55
Merrill, Francis E. & Marion K. House, Shed, Barn, Summer House Toll House, Garage & Land	6,950.	6,950.	284.95
Mills, David & Doris Office, 12 Cabins, Wash House Storage House & Land, Rt. 3	21,040.	21,040.	862.64
Mills, Floyd S. Jr. * House & Land, Washington St.	4,510.	3,510.	143.91
Mills, Floyd S. Sr. & Caroline I. House, Turkey Sheds, Dressing Plant, Sheds, Barn, Poultry House			

R e s i d e n t

<i>Owner and Description</i>	<i>Assessed Value</i>	<i>Total Valuation</i>	<i>Amount of Tax</i>
& Land, New Hampton Rd.	5,270.		
1 Cow	75.		
200 Fowls	150.	5,495.	225.30
Miner, Albert D. & Edith P.			
Store & Apartment, 4 Boat Houses, Sheds & Land, River St.	19,050.		
Stock-in-trade	16,290.	35,340.	1,448.94
Mitchell, Eugene B. *			
House, Barn & Land, Washington St.	4,980.	3,980.	163.18
Mitchell, Mabel			
Wood Lot off Sanborn Rd.	140.	140.	5.74
Moody, William N. & Beatrice W.			
House, Garage, Brooder House & Land, Thompson St.	4,400.	4,400.	180.40
Morrell, Edward J. *			
House, Shed & Land, River St.	3,290.	2,290.	93.89
Morrell, Joseph N. & Marie Anne			
House, Sheds, Garage & Land, Carr Ave.	6,200.	6,200.	254.20
Morrell, Roland L. & Patricia A. *			
Lot, No. Main St.	1,590.		
House, Sheds & Land, Mill St.	3,730.	4,320.	177.12
Morrill, George H.			
House, Barn, Garage, Shed & Land Thompson St.	7,450.	7,450.	305.45
Morrison, Mrs. Clifton			
Wood Lot, Shepard Hill	140.	140.	5.74
Morrison, Ruth E.			
House, Shed, Barn & Land Highland St.	9,600.	9,600.	393.60
Morse, Eva			
House, Shed & Land, Winter St.	4,610.	4,610.	189.01
Morse, Robert J.			
House, Garage, Shed & Land Thompson St.	6,220.	6,220.	255.02
Morton, Alfred C. Jr. & Estelle *			
House, Barn & Land, So. Main St.	5,040.		
Stock-in-trade	510.	4,550.	186.55
Morton, Alfred C. Sr.			
House, Barn, Sheds & Land Sanborn Rd.	8,420.		
Brace Land	140.		
Cotton Field Land	140.		
Brogan Farm Land	790.	9,490.	389.09
Morton, George & Elizabeth			
Trailer & Land, Washington St.	1,810.	1,810.	74.21
Morton, May Heirs			
30 Acres Land off Sanborn Rd.	140.	140.	5.74
Morton, Philip I.			

R e s i d e n t

<i>Owner and Description</i>	<i>Assessed Value</i>	<i>Total Valuation</i>	<i>Amount of Tax</i>
House, Shed, Garage & Land River St.	5,580.	5,580.	228.78
Moulton, M. Theodora			
House, Garage & Land, School St.	4,340.	4,340.	177.94
Mt. Prospect Lodge #69			
Block & Land, Main St.	38,120.	38,120.	1,562.92
Murphy, Mrs. Cornealius & Partlo, Mrs. Robert			
Shed & Land off Main St.	210.	210.	8.61
Myre, Peder			
House, 3 Sheds, Barn & Land Owl Brook Rd.	8,950.	8,950.	366.95
Marsh, Irving			
Boat	125.	125.	5.13
Monti, Dr. Victor			
Boat	550.	550.	22.55
May, Roland			
Boat	150.	150.	6.15
Mosehaver, Edward			
Boat	150.	150.	6.15
New England Tel. & Tel. Company			
Relay Station & Land, Hill St.	3,710.	3,710.	152.11
New Hampshire Electric Cooperative, Inc.			
6.34 Miles lines	3,430.	3,430.	140.63
Newlen, Kenneth & Genevieve			
7 Cabins, Recreation Hall, Pool	6,770.		
House, Sheds & Land, River St.	8,620.	15,390.	630.99
Newton, Richard			
House, Shed & Land, Thompson St.	4,350.	4,350.	178.35
Neilson, Knud & Mary Elizabeth			
House, Garage, Shop & Land Highland St.	10,290.		
Stock-in-trade	9,640.	19,930.	817.13
Norman, Rev. William & Dorothy			
House, Garage, Poultry House, Barn, Shed & Land, Thompson St.	16,260.		
Boat	250.	16,510.	676.91
Nourse, C. Freeman & Barbara			
Cottage & Land, Little Squam Lake	3,790.	3,790.	155.39
Ober, Carroll Jr. & Jean K.			
House, Garage & Land, Highland St.	5,050.	5,050.	207.05
Ober, George A. Jr.			
Land 249 x 500, No. Main St.	2,090.		
5 Cottages, 5 Cabins, Snack Bar, Swimming Pool & Land	41,060.		
House & Land, No. Main St.	8,040.		
Service Station & Land	11,780.		
Stock-in-trade	2,970.	65,940.	2,703.54

R e s i d e n t

<i>Owner and Description</i>	<i>Assessed Value</i>	<i>Total Valuation</i>	<i>Amount of Tax</i>
Ober, George A. Sr. *			
House & Land, School St.	9,080.	8,080.	331.28
Ober, Marjorie			
House, Sheds, Barn & Land			
Owl Brook Rd.	9,650.		
2 Cows	200.		
50 Acres, Avery Wood Lot off Owl			
Brook Rd	450.		
Eastman Wood Lot off Owl Brook Rd.	450.	10,750.	440.75
O'Donnell, Hugh *			
House, Shed, Garage & Land			
Cottage St.	5,520.	4,520.	185.32
Olmstead, Dr. Shirley			
Cottage, Shed & Land			
Little Squam Lake	8,980.	8,980.	368.18
Ordway, Mabel			
House & Land, River St.	1,960.	1,960.	80.36
Orton, Harriet C.			
House, Shed, Barn & Land			
Highland St.	12,190.	12,190.	499.79
Orzano, John			
Boat	350.	350.	14.35
Packard, L. W. Co.			
Mills & Machinery	470,710.		
Stock-in-trade	655,570.	1,126,280.	46,177.48
Packard, Pauline			
House, Garage, Barn & Land			
Highland St.	49,390.	49,390.	2,024.99
Page, Albert W. Jr. *			
House, Shed, Barn & Land River St.	6,570.	5,570.	228.37
Paquette, Anthony			
Lot, Paper Mill Rd.	120.	120.	4.92
Paquette, Sheds & Land, Paper Mill Rd.	3,220.	3,220.	132.02
Paquette, Bernard A.			
Unfinished House & Land, North Main			
St.	1,820.	1,820.	74.62
Paquette, Ernest J. & Rhenda B.			
House, Shed & Land, Mechanic St.	2,180.		
Block & Land, Main St.	9,050.	11,230.	460.43
Paquette, Andre F. *			
House & Land, School St.	4,290.	3,290.	134.89
Paquette, Raymond J.			
Lot 5, Dean Field, No. Main St.	470.	470.	19.27
Paquette, Richard & Annette *			
House, Garage & Land, Thompson St.	6,660.	5,660.	232.06
Parkhurst, George S. & Mabel K.			
House, Shed, 2 Barns & Land			
Washington St.	7,500.	7,500.	307.50
Paskevich, Michael			

R e s i d e n t

<i>Owner and Description</i>	<i>Assessed Value</i>	<i>Total Valuation</i>	<i>Amount of Tax</i>
Cottage & Land, Little Squam Lake	5,800.	5,800.	237.80
Pearson, Herman			
Land 50 x 150, Rt. 175 No. Ashland	400.	400.	16.40
Pease, Benjamin F. & Mary E. Heirs			
Summer Boarding House, Sheds, Barn & Land, Rt. 3 So. at Little Squam Lake	13,340.	13,340.	546.94
Pease, Harl			
20 x 300 Land, Little Squam Lake	690.	690.	28.29
Pease, Iva			
181 x 430 Land, Little Squam Lake	3,940.	3,940.	161.54
Pelchat, Robert & Jeanette			
House & Land, So. Main St.	6,640.	6,640.	272.24
Pelchat, Ronaldo			
House, Shed & Land, Thompson St.	2,690.		
1 Pony	150.	2,840.	116.44
Pepin, Wilfred & Dorothy			
3 Apt House, Shed & Land Thompson St.	5,980.	5,980.	245.18
Perry, Annie C.			
House, Barn & Land, No. Main St.	5,710.	5,710.	234.11
Pillsbury, Roland			
House, Garage & Land, River St.	5,810.	5,810.	238.21
Pinker, John Sr.			
House & Land, New Hampton Rd.	1,580.	1,580.	64.87
Plant, C. Louise			
House, Shed, Garage & Land River St.	6,160.	6,160.	252.56
Platt, Ashley W.			
House, Sheds, Garage & Land Pleasant St.			
2 Family House, Shed			
3 Room House	11,850.	11,850.	485.85
Pope, Walter & Mary			
Cottage & Land, Little Squam Lake	4,590.	4,590.	188.19
Potter, Frank Jr. & Desmond *			
House, Sheds & Land, School St.	2,330.	1,330.	54.53
Potter, Frank Sr. & Rhoda			
House, Barn & Land, Thompson St.	5,710.	5,710.	234.11
Prescott, Donald & Fae *			
House, Garage, Shed, Shop & Land, Washington St.	6,250.	5,250.	215.25
Previdi, Joseph M. & Nunziata			
House, Shed, Barn, Garage & Land River St.	5,030.		
Land 150 x 150, River St.	1,620.	6,650.	272.65
Properties, Inc.			
Land, Rt. 3, No. Main St.	900.	900.	36.90
Proulx, Harold C.			

R e s i d e n t

<i>Owner and Description</i>	<i>Assessed Value</i>	<i>Total Valuation</i>	<i>Amount of Tax</i>
House, Barn, Shed & Land, Hill St. Proulx, Harold J.	7,670.	7,670.	314.47
House, Barn & Land, Winter St. Provencher, Henry	6,960.	6,960.	285.36
House, Shed, Garage & Land River St. Pryor, Thomas	6,950.	6,950.	284.95
House, Garage, Shed & Land Cottage St. Puccetti, Alfred J.	7,250.	7,250.	297.25
Apt. Building & Land, Main St. Stock-in-trade House, 3 car Garage & Land Gordon St.	24,280. 9,000. 7,430.	40,710.	1,669.11
Public Service Co. of N. H. Electric lines, Substation & Plant Plant Motor Sales Stock-in-trade	146,400 36,290.	146,400.	6,002.40 1,487.89
Parsell, Richard Boat Porter, Quincy Boat Paddock, Lee Boat Ramsey, George *	150. 250. 250.	150. 250. 250.	6.15 10.25 10.25
Trailer, No. Main St. Rasmussen, Dr. M. Grove House & Land, Lambert Rd. Raymond, Armand & Agnes Camp, Shed, Poultry House, Garage & Land, No. Ashland Rd. Risdon, Howard F. & Flora B. House, Shed, Barn, Garage & Land Church St. Roach, John M. & Margaret C. *	1,590. 1,460. 1,820. 7,190.	590. 1,460. 1,820. 7,190.	24.19 59.86 74.62 294.79
Store, Apartment, Garage & Land Main St. Stock-in-trade Robinson, Charles & Fred 3 Camps & Land, Leavitt Hill Rd. Robinson, Ernest & Evelyn Camp & Land, No. Ashland Rd. Laundermat, 2 Apartments, Shed & Land, Main St. Robinson, Harold A. & Gloria C. * House & Land, North Ave. Robinson, Helen M.	7,180. 4,430. 4,550. 1,860. 7,780. 11,260.	10,610.	435.01 186.55 395.24 420.66

R e s i d e n t

<i>Owner and Description</i>	<i>Assessed Value</i>	<i>Total Valuation</i>	<i>Amount of Tax</i>
House, Shed, Barn & Land, Cottage St.	4,840.	4,840.	198.44
Robinson, Herman A. House, Shed, Barn & Land, River St.	3,920.	3,920.	160.72
Roby, Edwin M. Heirs 80 Acre Wood Lot, No. Ashland	360.	360.	14.76
Roby, Robert E. & Marie M. * House, Garage & Land, Winter St.	4,690.	3,690.	151.29
Rock, Lawrence Apartment House, Barn & Land Depot St.	9,660.	9,660.	396.06
Rockwood, Dr. Lawrence W. & Catherine Carr *			
House, Barn & Land Highland St.	13,180.	12,180.	499.38
Rollins, Edward F. Jr. Dairy Bar & Land, River St.	3,860.	3,860.	158.26
Rollins, Edward F. Jr. & Charlotte L. 2 Apt. House, Shed, Garage & Land Main St.	8,740.	8,740.	358.34
Rollins, James H. Block & Land, Main St.	6,800.	6,800.	278.80
Ross, Louis W. House, Shed, Barn, Shop & Land River St.	6,380.	6,380.	261.58
Ruell, Laurent J. * House, Barn & Land, Hill St.	4,390.	3,390.	138.99
Ripple, Ed. Boat	100.	100.	4.10
St. Arnauld, Dona & Bertha * House, Shed, Barn & Land Church St.	7,080.	6,080.	249.28
St. Arnauld, Lucien House, Garages, Shop & Land River St.	7,320.	7,320.	300.12
Sanborn, Bernard F. & M. Adrienne * House & Land, Winter St.	4,340.	3,340.	136.94
Sanborn, Florence D. House, 2 Garages, Shed, Office & Land, No. Main St.	9,350.		
Stock-in-trade	1,620.	10,970.	449.77
Sanborn, Melville House & Land, Sanborn Rd. 1 Cow	4,090. 100.	4,190.	171.79
Sanborn, Robert Cottage, Garage & Land Little Squam Lake	8,250.	8,250.	338.25
Sanborn, Roger Camp & 162 acres Land Lambert Rd.	1,180.	1,180.	48.38

R e s i d e n t

<i>Owner and Description</i>	<i>Assessed Value</i>	<i>Total Valuation</i>	<i>Amount of Tax</i>
Sargent, James E. *			
House & Land, Cottage St.	4,810.	3,810.	156.21
Scott, Shirley			
2 Apt. House, Barn, Garages & Land, No. Main St.	9,760.		
Lot #4, Dean Field—Foundation & land, No. Main St.	970.	10,730.	439.93
Sevigny Dowel Co.			
Office, Sheds, Mills & Machinery River St.	7,860.		
Storehouse, Depot St.	370.	8,230.	337.43
Shaw, Jasper J. & Jeannette			
House, Sheds, Poultry House, Barn & Land, New Hampton Rd.	9,760.	9,760.	400.16
Shortt, Lewis W. & Evelyn F.			
House, Shed, Barn & Land, Winter St.	3,880.	3,880.	159.08
Small, Howard A. & Mary Elizabeth			
House, Sheds, Garage & Land Owl Brook Rd.	5,670.	5,670.	232.47
Small, Mary Elizabeth			
Sinclair House, Barn & Land Owl Brook Rd.	3,930.	3,930.	161.13
Small, Raymond L. & Phyllis			
House, Garage, Shed & Land Highland St.	8,510.	8,510.	348.91
Smith, Cyrus C.			
Land, River St.	610.	610.	25.01
Smith, Everett B.			
Land, No. Ashland	110.	110.	4.51
Smith, Forrest D. & Marcia C.			
House, Garage, Shed & Land Mill St.	3,360.	3,360.	137.76
Smith, Harris L.			
T. V. Shop & Land, No. Ashland Rd.	1,030.		
Stock-in-trade	1,080.	2,110.	86.51
Smith, John R.			
House, Shed, Barn & Land, Depot St.	10,240.	10,240.	419.84
Smith, John W. & Dorothy			
House & Land, Owl Brook Rd.	4,100.	4,100.	168.10
Smith, Mildreth C.			
House, Sheds, Barn & Land Winter St.	5,410.	5,410.	221.81
Smith, Norman			
Hanger, Office & 30 acres Land No. Ashland Rd.	5,220.	5,220.	214.02
Smith, Ziba *			
Trailer, Addition & Land Hillside Ave.	3,890.	2,890.	118.49
Socony Mobil Oil Co.			

R e s i d e n t

<i>Owner and Description</i>	<i>Assessed Value</i>	<i>Total Valuation</i>	<i>Amount of Tax</i>
Office, 2 Garages, Storage Building Shed & Land off Winter St.	13,824.		
Stock-in-trade	15,750.		
Tanks 5	12,726.	42,300.	1,734.30
Spaulding, Lawrence & Doris 60 Acres Land off Rt. 3 North	1,350.	1,350.	55.35
Stafford, George C. & Sons Service Station & Land, No. Main St.	13,230.	13,230.	542.43
Stevens, Philip E. & Marian House, Carriage Shed, Sheds & Land, Leavitt Hill Rd.	45,550.		
Boat	900.	46,450.	1,904.45
Stewart, Harvey Sr. & Lucy A. House & Land, So. Main St.	5,990.	5,990.	245.59
Stewart, Leo House, Shed & Land, Cottage Place	3,000.	3,000.	123.00
Straw, John S. & Nancy * House & Land off Carr Ave.	3,820.	2,820.	115.62
Straw, Richard & Lumina House, Sheds, Barn & Land, River St.	6,260.	6,260.	256.66
Suffill, Thomas House, Shed & Land, So. Main St.	6,330.	6,330.	259.53
Sylvernale, Mary E. Cottage, Shed & Land Leavitt Hill Rd.	1,960.	1,960.	80.36
Seabury, Dr. Robert Boat	100.	100.	4.00
Squam Lake Boat Livery Boats 8	500.	500.	20.50
Seeler, Dr. Albert O. Boat	100.	100.	4.00
Smith, Leo Boat	300.	300.	12.30
Schwartz, James Boat	300.	300.	12.30
Tagliabue, Frederick E. Jr., Alma E. Runnerstrom, Lillian Hicks Hill Farm, end of Owl Brook Rd.	500.	500.	20.50
Tanguay, Joseph A. House & Land, Glove St.	1,400.	1,400.	57.40
Thompson, George Camp & Land, Little Squam Lake	5,290.	5,290.	216.89
Thompson, Stephen & Doris Cottage, Shed & Land, Little Squam Lake	10,003.	10,003.	411.23
Turmelle, Lucille & Packard, Pauline House, Cottage, Garage & Land			

R e s i d e n t

<i>Owner and Description</i>	<i>Assessed Value</i>	<i>Total Valuation</i>	<i>Amount of Tax</i>
Highland St.	7,980.	7,980.	327.18
Thompson, Dr. Ralph			
Boat	250.	250.	10.25
Vachon, Anthony M. Sr. *			
House, Garage & Land, Carr Ave.	6,010.	5,010.	205.41
Vaillant, Albane			
House, Garage & Land, River St.	4,960.	4,960.	203.36
Vaillant, Alphonse P. & Ruth			
House, Garage, Shed & Land, off Rt. 3 South	4,270.	4,270.	175.07
Valliere, Robert A. & Margaret E. *			
House, Garage & Land, Depot St.	4,730.	3,730.	152.93
Vittum, Kenneth & Rita M.			
House, Barn & Land, Main St.	8,120.	8,120.	332.92
Vines, Ellsworth			
Boat	100.	100.	4.10
Wadleigh, Arthur E. & Marion D.			
Cottage, Boathouse & Land, River St.	2,750.	2,750.	112.75
Waldo, Bertha Brown			
House, Sheds, Garage & Land, Pleasant St.	9,330.	9,330.	382.53
Walsh, John & Sylvia			
House & Land, Winter St.	3,690.	3,690.	151.29
Warren Beatrice			
Apt. House, Garage & Land No. Main St.	7,520.	7,520.	308.32
Washburn, Mary & Francis			
House, Restaurant & Land Rt. 3 South	13,990.	13,990.	573.59
Weden, Norman C. & Elizabeth *			
House, Garage & Land, Winter St.	6,340.	5,340.	218.94
Weisberg, Max			
House, Shed, Barn & Land, River St.	7,450.	7,450.	305.45
Welch, Raymond E. & Hiltz, Willard			
Land 246 x 237, River St.	1,000.	1,000.	41.00
Wescott, Raymond & Eulalia			
House, Sheds, Barns, Milk Room Garage & Land, No. Ashland Rd.	9,490.		
15 Cows	1,500.		
1 Neat Stock	50.	11,040.	452.64
Wheeler, Henry W. Jr. & Jeanette *			
Trailer	1,800.		
Stock-in-trade	2,210.	3,910.	123.41
Wheeler, Henry W. Sr. & Winnie E.			
House, Shed, Barn & Land Murray St.	5,030.	5,030.	206.23
Wherland, Doris			
Cottage, Garage, Shed & Land			

R e s i d e n t

<i>Owner and Description</i>	<i>Assessed Value</i>	<i>Total Valuation</i>	<i>Amount of Tax</i>
Little Squam Lake	6,030.	6,030.	247.23
Whitcomb, Roscoe M. & Margaret P. House, Garage & Land, Thompson St.	8,370.	8,370.	343.17
White, James E. * House, Shed & Land, rear Main St.	3,250.	2,250.	92.25
White Mountain Power Co. Electric lines, etc.	9,000.	9,000.	369.00
Wilder, Royce M. & Adine House, Car Stalls, Barn, Tool House, Garage & Land, Thompson St.	13,750.		
1 Pony	150.		
1 Horse	150.		
2 Cows	400.	14,450.	592.45
Willoughby, Earl Jr. Lot 9, Dean Field, No. Main St.	460.	460.	18.86
Willoughby, E. Pearl House, Garage, Sheds, Poultry Houses & Land, No. Ashland Rd.	8,310.	8,310.	340.71
Woodward, Gertrude House, Camp, Shed & Land No. Main St.	2,160.	2,160.	88.56
Wallace, H. A. Distributor, Inc. Stock-in-trade	27,760.	27,760.	1,138.16
Woodland Motor Sales Stock-in-trade	9,000.	9,000.	369.00
Whiting, John Boat	1,100.	1,100.	45.10
Wimpenny, C. W. Boat	100.	100.	4.10
Weymouth, Tyler Boat	150.	150.	6.15
Yeaton, Russell J. & Mary R. * House, Barn, Shed, Hen House & Land, Mill St.	6,120.		
Store & Land, Main St.	6,420.		
Stock-in-trade	2,530.	14,070.	576.87
Young, Emmett & Elizabeth E. House, Garage & Land, Rt. 175 No. Ashland	9,930.	9,930.	407.13
Young, Homer N. & Flanders, George N. * House, Shed & Land, River St.	4,220.	3,220.	132.02
Young, Homer N. & Marie D. Block & Land, Main St.	9,930.		
Stock-in-trade	2,590.	12,520.	513.32
Young, Lillian M. House, Shed & Land, Highland St.	5,250.		
Insurance office & Land, Main St.	2,900.	8,150.	334.15
Young, Robert F. & Catherine			

R e s i d e n t

<i>Owner and Description</i>	<i>Assessed Value</i>	<i>Total Valuation</i>	<i>Amount of Tax</i>
House, Garage & Land, No. Main St. Zapora, Robert	7,290.	7,290.	298.89
Cottage & Land, Little Squam Lake Ziepela, John	4,860.	4,860.	199.26
House, Garage & Land, River St.	3,660.	3,660.	150.06

Veteran's Exemptions

Name	Amount
Ash, Carroll & Leatitia	1,000.00
Avery, Harold K. & Faye E.	1,000.00
Baker, Harold P. & Marion B.	1,000.00
Baker, Richard & June	1,000.00
Bartlett, Jesse L. & Mary	1,000.00
Bates, Henry C. & Phyllis F.	1,000.00
Berry, Lawrence & Aura	1,000.00
Boynton, Walter & Myrtle	1,000.00
Brace, Leonard T. & Shirley M.	1,000.00
Brossius, Richard L. & Ona	1,000.00
Brown, Howard R.	1,000.00
Brown, Robert J.	1,000.00
Brunt, Kenneth & Yvonne	1,000.00
Cilley, Ralston K. & Edythe	1,000.00
Cilley, John C. & Clara M.	1,000.00
Crawford, Ernest V. & Ruth E.	1,000.00
Cross, Richard & Gloria	1,000.00
Cummings, Arnold & Norma S.	1,000.00
Danforth, Floyd & Virginia	1,000.00
Defosses, Philip & Rita	1,000.00
Dion, Lorenzo & Lola M.	1,000.00
Duguay, Leonard & Margaret	1,000.00
Fligg, Allen & Florence	1,000.00
Gammons, Philip E. & Gloria R.	1,000.00
Garrick, William H. & Mildred J.	1,000.00
Goodwin, Ruby & Leslie	1,000.00
Gray, Earl & Rena	1,000.00
Greene, Milton L. & Lillian F.	1,000.00
Guyotte, Philip P. & Ruth A.	1,000.00
Harriman, Albert Jr. & Shirley E.	1,000.00
Harriman, James T. & Elaine M.	1,000.00
Hawkins, Rudell O. & Ramona M.	1,000.00
Heath, Bernard H.	1,000.00
Heath, Guy & Evelyn	1,000.00

Hickey, Cedric & Lena	1,000.00
Hinds, James C.	1,000.00
Holt, Ernest B. & Alma	1,000.00
Howe, Willis C.	1,000.00
Hughes, Richard	1,000.00
Hughes, Wayne & Olive	1,000.00
Inkel, Robert & Shirley	1,000.00
Jackman, Richard	1,000.00
Keniston, Herman J. & Alice I.	1,000.00
Kimball, Daniel L. & Madeline	1,000.00
Knowlton, Donald R. & Marjorie	1,000.00
Knowlton, Harold E. Jr. & Pauline	1,000.00
LaBrique, Beverly	1,000.00
LaBrique, Merrick	1,000.00
Lamond, Guy	1,000.00
LaTulippe, Rene N. Jr. & Dorothy	1,000.00
Lott, Donald & Rita	1,000.00
Lott, Willis R.	1,000.00
Lyford, Norman	1,000.00
Marcroft, Roger, Mildred & Samuel	1,000.00
Mills, Floyd S. Jr.	1,000.00
Mitchell, Eugene B.	1,000.00
Morrell, Edward J.	1,000.00
Morrell, Roland L. & Patricia A.	1,000.00
Morton, Alfred C. Jr. & Estelle	1,000.00
Ober, George A. Sr.	1,000.00
O'Donnell, Hugh	1,000.00
Page, Albert W. Jr.	1,000.00
Paquette, Andre F.	1,000.00
Paquette, Richard & Annette	1,000.00
Potter, Frank Jr. & Desmond	1,000.00
Prescott, Donald & Fae	1,000.00
Ramsey, George	1,000.00
Roach, John M. & Margaret C.	1,000.00
Robinson, Harold A. & Gloria C.	1,000.00
Roby, Robert E. & Marie M.	1,000.00
Rockwood, Dr. Lawrence W. & Catherine C.	1,000.00
Ruell, Laurent J.	1,000.00
St. Arnauld, Dona & Bertha	1,000.00
Sanborn, Bernard F. & M. Adrienne	1,000.00
Sargent, James E.	1,000.00
Smith, Ziba	1,000.00
Straw, John C. & Nancy	1,000.00
Vachon, Anthony M. Sr.	1,000.00
Valliere, Robert A. & Margaret E.	1,000.00
Weden, Norman C. & Elizabeth	1,000.00
Wheeler, Henry W. Jr. & Jeanette	1,000.00
White, James E.	1,000.00
Yeaton, Russell J. & Mary R.	1,000.00
Young, Homer N. & Flanders, George N.	1,000.00

\$84,000.00

VITAL STATISTICS

Births

DATE	NAME OF CHILD	NAME OF FATHER	MAIDEN NAME OF MOTHER
1961			
JAN.			
7	Donald R. Knowlton, Jr.	Donald R. Knowlton	Marjorie A. Kilgore
12	Teresa Ann Shaw	Donald R. Shaw	Ellen D. Guyotte
FEB.			
15	Pamela Joan Abear	Lawrence M. Abear	Anne E. Leavitt
16	Janet Carol Lott	Willis Robert Lott	Jean Leslie Smith
20	Jeffrey Scott Ogden	Richard Ensign Ogden	Gail Ann Puccetti
26	Jeffrey Mark Sharon	LeRoy Percy Sharon	Annie May Wiggett
MAR.			
17	Patrick Henry Downing	Eugene C. Downing	Alice May Jones
19	Dana Paul Lott	Donald Lott	Rita D. Morrison
27	Lynne Susan Faust	John Russell Faust	Cynthia Ann Randall
APR.			
3	Dale Patrick Straw	John Casey Straw	Nancy Althea Brown
27	Sandra Jean Lyford	Ralph Henry Lyford	Eleanor T. Tomacelli
MAY			
1	Dale Scott Giverson	Floman C. Giverson	Natalie Ina Prince
8	Heidi Marie Gray	Cyrus Clinton Gray	Anita S. Simoneau
JUNE			
11	Sheryl Ann Ray	Robert Erwin Ray	Janice M. Boisvert
12	Lisette M. Paquette	Francis A. Paquette	Margaret R. LaPointe
JULY			
11	Sheri Ann White	Richard C. White	Beverly A. Morrow
30	Jennifer D. Landroche	Maxim R. Landroche	Madelene Young
AUG.			
5	Tegan Vincent Abear	Ronald Martin Abear	Marcelle F. Auger
14	Laurie Diane Verrill	Wayne Dana Verrill	Emily M. Greene
16	Brian William Mills	Leslie William Mills	Miriam R. Weber
17	Ronald Scott Goodwin	Ronald E. Goodwin	Lorita A. Downing
18	Anthony Lorin Randall	Rodney M. Randall	Marion Ellen Kilgore
SEPT.			
2	Diane Gammons	Philip E. Gammons, Jr.	Gloria Dora Rosa
6	Daniel David Vachon	Francis L. Vachon	Gloria Mary Clark
12	Anthony M. Vachon III	Anthony M. Vachon	Sandra A. MacDonald
19	Carla Lee Drake	Charles Lee Drake	Juanita M. MacDonald
20	Roberta Esther Young	Robert Erwin Young	Elizabeth G. Fields
22	Chrisanda L. Durgin	John D. Durgin, Jr.	Freda A. Avery
26	Janet Lee Hutchins	Albert Dexter Hutchins	Shirley Mae Matthews
OCT.			
7	Jordan A. Emerson	Jordan F. Emerson	Mildred E. Swetson
19	Howard William Jones	George W. Jones	Alice D. Gifford
NOV.			
15	Wayne W. Lane, Jr.	Wayne Wesley Lane	April Starr Hobart
DEC.			
3	Winnifred L. Boisvert	Arthur R. Boisvert	Elizabeth A. Shiel's
8	Brian Scott Guyotte	Bernard C. Guyotte	Pauline E. Hobart
12	Jill Marie Lamond	Guy F. Lamond	Mary J. Langlois
19	Norman Scott Weden	Norman Charles Weden	Elizabeth Brown
25	William Piper Nielsen	Knud Borge Nielsen	Mary A. E. Piper

Marriages

DATE	PLACE	NAME OF GROOM AND BRIDE	NAME OF PERSON Performing Ceremony
1961			
FEB.			
11	Plymouth,	Daneil August Berg Evelyn Ann Pollock	Rev. James J. Moran Plymouth, N. H.
15	Rochester	Henry Joseph Nadeau Alberta Apt Sanborn	Rev. Vernon French, Jr. Rochester, N. H.
18	Plymouth	Leslie William Mills Miriam Rose Weber	Rev. M. Harold LeGrow Plymouth, N. H.
MAY			
4	Ashland	Richard William Hubley Patricia Ann Knight	Rev. Robert S. Walker Ashland, N. H.
20	Ashland	Donald Raymond Avery Sandra Mary Flanders	Rev. A. J. Dumas Ashland, N. H.
28	Ashland	Paul Ray Beadle Rosella Mae Williams	Rev. Robert S. Walker Ashland, N. H.
AUG.			
26	Ashland	Kenneth David Vachon Linda Gayle White	Rev. A. J. Dumas Ashland, N. H.
26	Concord	Russell Joseph Yeaton Victoria Ann Kulas	Rev. Francis D. Flincy Concord, N. H.
31	Ashland	Stanley William Heath Lillian Marie Comeau	Rev. Bayard Hancock Ashland, N. H.
SEPT.			
3	Ashland	Eric Cyril Ewens, Jr. Winnifred Jean MacDonald	Rev. Robert S. Walker Ashland, N. H.
5	Rumney	Irving Burrill Wilkinson Linda Christine Avery	Rev. Frederick S. Rowley Rumsey, N. H.
16	Ashland	Paul H. Davis Dorothy Kay Gilbert	Rev. Robert S. Walker Ashland, N. H.
OCT.			
14	Franklin	William Matthew Brunt Barbara Jessie Cote	Rev. Arthur O. Houde Franklin, N. H.
14	Ashland	Robert Ranny Shelmerdine Sally Hamilton Ross	Rev. Bayard Hancock Ashland, N. H.
NOV.			
25	Plymouth	Darrell Carl Potter Natalie Joyce Quint	J. Claire Peaslee Plymouth, N. H.
DEC.			
30	Ashland	Zaven Samuel Koltookian Rosalie Ann Avery	Rev. Robert S. Walker Ashland, N. H.

Deaths

DATE	NAME	AGE	NAME OF FATHER	NAME OF MOTHER
1960 DEC.				
18	George J. Morrissette	60	Canada	Joseph Morrissette
1961 FEB.				
10	George Ladner	61	Prince Edward Isle	Edward Ladner
15	Dorothy Fowler	42	Rumney, N. H.	Ira G. LaBrique
18	Charles E. Calley	81	Ashland, N. H.	David P. Calley
20	Aleta Ames Smith	88	Bristol, N. H.	Burley Ames
25	Cora Anña Belanger	84	Newport, N. H.	William Smith
MAR.				
1	Albert E. Dow	60	Ashland, N. H.	George Dow
12	Harold L. Prince, Jr.	22	New Hampton, N. H.	Harold L. Prince, Sr.
23	Theron B. A. Baker	87	Boston, Mass.	James Baker
29	Clara E. Paquet	85	Slatersville, R. I.	George W. Kimball
31	Ira G. LaBrique	74	Rumney, N. H.	Joseph LaBrique
APR.				
15	Roy F. Hartwell	72	Ctr. Haverhill, N. H.	Tristram Hartwell
15	Mabel Alice Gils	80	Northfield, N. H.	Sylvanus Whitchee
24	Frank G. Estes	88	Sandwich, N. H.	William Estes
MAY				
2	George W. Gault	66	Laconia, N. H.	Henry Gault
12	Mary Ellen Wescott	86	Bridgewater, N. H.	Arthur Fietcher
29	John Roger Ernest	77	Ashland, N. H.	John Ernest
30	Dora Hickey	75	Houlton, Maine	John Hickey
30	May D. Morton	80	Conway, N. H.	William B. French
31	George Henry Morrison	82	Starksboro, Vt.	Nathan H. Morrison
JUNE				
20	Anne Landry Harriman	78	Providence, R. I.	Isaiah Landany
JULY				
7	Robert Bruce	73	White River Jct, Vt.	David Bruce
29	Earl Leon Hardy	58	Plymouth, N. H.	Forrest Hardy
30	Harley W. Hall	61	Whitefield, N. H.	Frank Hall
1	Harris Waldo Calley	79	Ashland, N. H.	Willis H. Calley
14	Ethel L. Frost	77	Rutland, Vt.	Josiah Brown
				unknown
				Jessie McLeod
				Mamie Wallace
				Hanna Snow
				Mary-Ann Locke
				Mary O'Mara
				Harriet Vallier
				Eda Atwood
				Arabella Symonds
				Barbara Chalmers
				Helen Tondreau
				Nellie Wood
				Ann Danforth
				Mary Ceffering
				Carrie S. Waterman
				Ellen Brown
				Katie Rogers
				Caroline Daley
				Helen Hatch
				Sarah Hoage
				Celina Cyr
				Annabelle Clough
				Alice Harvey
				Bertha Newton
				Hattie M. Smith
				Mary Ann Kane

OCT.						
6	Margaret E. Gardner	59	Bethlehem, N. H.	John McDonald		Mary Doroety
NOV.						
14	Francis L. Harvey	71	Portsmouth, N. H.	James Harvey		Bridgett Cross
19	Daniel R. Higgins	76	Enfield, N. H.	Milo J. Higgins		Eliza Hunt
DEC.						
23	Herman Robinson	70	Ashland, N. H.	Asa R. Robinson		Mary Smith
23	Luther A. R. Harris	83	Lexington, Mass.	Robert M. Harris		Elizabeth McKay
24	Mary Larson Wiley	70	Nashua, N. H.	Christopher Larson		Mary Nelson

ASHLAND

School Report

1961

Officers of Ashland School District

1961 - 1962

School Board	Term Expires
Mrs. Catherine C. Rockwood, Chairman	1963
Miss Ruth E. Morrison, Secretary	1964
Mr. J. Carlton Beard	1963
Mr. Harry L. Cote	1964
Mr. Howard A. Guyotte	1962
Mrs. Mary W. Ruell	1962

Treasurer	Max Weisberg
Moderator	Thomas Pryor
Clerk	Lillian M. Young
School Physician	Lawrence Rockwood, M. D.
School Nurses	Helen Fisher, R. N. Lumina Straw, R.N.
Attendance Officer	Lumina Straw
Census	Mrs. Clara Hinds
Bookkeeper	Mrs. Gretchen Russ
Superintendent	Martin E. Heffernan, M. Ed.

Office: Bixby House, Lang St., Meredith, N. H.
 Telephone CRestview 9-6181
 Mrs. Gertrude Sturviis, Secretary

School Board Report

The past year has been a fairly quiet one for the school department. No major catastrophes have occurred, with the exception of the mysterious oil leak. After much digging the leak was located in the underground junction of the vent line for the gym oil tank. The pipe had corroded and pulled away.

The grounds in front of the old elementary school and the Ober School have been graded and seeded. They look quite attractive and the children have been careful not to walk or play in these areas. Grading still remains to be done in front of the gym and vocational building.

Our present enrollment of 426 pupils, and anticipated enrollment in September of 1963 of 460 students, makes us uncomfortably aware of the physical limitations of our high school building. After next year's class of 17 graduates we will not have enough room to accommodate grades 7 through 12.

This year we hope, with the help of a study committee, to look into the possibility of establishing a regional Junior-Senior High School, with Plymouth and other Towns. Initially this would encompass construction costs, but within a short time we should see a very definite decrease in per pupil cost. Educationally it offers a wide scope of subjects for every child. This could result in eliminating the old elementary building, locating grades 3-6 in the high school, with space for remedial reading and help for retarded children. The vocational building could be turned back to the town, with the possibility of having a town office building. All equipment in the junior high and high school, which is in good condition, could be sold to this co-operative school.

Perhaps, if and when this study committee is appointed, and meetings commence, some of you might be interested enough to sit in with us, even if you do not happen to be appointed to the study committee.

The School Board is trying to plan for the future, to secure help for the taxpayers, yet have superior education for our children. We want New Hampshire to become a state where our children will want to live . . . a young, vigorous, state. Your cooperation is urgently needed, not just your votes, but ideas and moral support.

CATHERINE CARR ROCKWOOD
Chairman

ASHLAND SCHOOL DISTRICT

Minutes of March 15, Meeting

In accordance with the foregoing Warrant, posted at the place of meeting within named and a like attested copy at the Town Office, being a public place in said district, the meeting was called to order by Moderator Thomas Pryor at 2:00 o'clock in the afternoon of March 15, 1961 at the School Gymnasium in Ashland, N. H.

The Warrant was read and the polls declared open.

Sworn in by the moderator were the following: Beverly LaBrique as Clerk Pro-Tem; Catherine C. Rockwood as Ballot Clerk; Carlton Beard as Ballot Clerk; and Robert Campbell as Moderator Pro-Tem.

At 8:00 o'clock in the evening, the polls were declared closed, and the remaining Articles of the Warrant from #2 through #7 were taken up as follows:

ARTICLE 2

To hear the report of Agents, Auditors, Committees, or Officers chosen, and pass any vote relating thereto.

Action: On motion of Milton Graton, seconded, it was voted that the District accept the reports of the audit of the General Fund Account and Treasurer that was made by the Division of Municipal Accounting of the State Tax Commission, and the reports of the Agents of the District as printed in the annual school report.

Then Mrs. Mary Ruell of the School Board gave a report on the progress of the new Elementary Building, and extended thanks and appreciation to George Ober, Jr., Roger Calley and Norman Lyford for their efforts as Building Committee Members, and to the Lion's Club for its contributions towards the health room furnishings. She stated of the balance left on hand in the building fund of \$3026.00, there was owing the contractor \$2175.00, leaving a remainder of \$850.73, of which the major portion will be needed for grading and walks.

ARTICLE 3

To see what sum of money the district will raise and appropriate for the support of schools, for the salaries of school district officials, and agents, and for the payment of statutory obligations of the district, and to authorize the application against said appropriation of such sums as are

estimated to be received from the State Foundation Aid Fund together with other income; the School Board to certify to the selectmen the balance between the estimated revenue and the appropriation, which balance is to be raised by taxes by the town.

Action: On motion of Catherine Rockwood, seconded, it was voted to raise and appropriate the sum of \$142,208.59 for the support of schools, for the salaries of school district officials and agents, and for the payment of statutory obligations of the District, and to authorize the application against said appropriation of such sums as are estimated to be received from the State Foundation Aid Fund together with other income: the School Board to certify to the selectmen the balance between the estimated revenue and the appropriation, which balance is to be raised by taxes by the town.

ARTICLE 4

To see if the district will vote to authorize the School Board to make application for and to accept, on behalf of the district, any or all grants or offers for educational purposes, which may now or hereafter be forthcoming from the State of New Hampshire and/or the United States.

Action: On motion, seconded, of Carlton Beard, it was voted to authorize the School Board to make application for and to accept, on behalf of the District, any or all grants or offers for educational purposes which now or hereafter may be forthcoming from the State of New Hampshire and/or United States.

ARTICLE 5

To see if the district will vote to discontinue the publishing of the teachers' salaries in the annual school report.

Action: After lengthy discussion for and against, Mr. Ardine Boivin moved the question, to stop further debate. This was put by ballot vote, the total being 121 cast, Yes 57, No 64, and the motion lost. This being a procedure rarely used in our town or school meetings, it was thoroughly explained by the Moderator, with various assists from the floor to clear any misunderstandings.

Then discussion continued on the motion with fervor and sincerity on both sides of the question.

On motion of Catherine Rockwood, seconded, to see if the district will vote to discontinue the publishing of the Teachers' salaries in the annual school report, the result by ballot vote was Yes 53 No 75, total cast 128; necessary for a choice 65, there being a majority of Noes, the motion lost.

ARTICLE 6

To choose Agents, and Committees in relation to any subject embraced in this Warrant.

Action: On motion of Howard Guyotte, seconded, it was voted to authorize the School Board to appoint Agents and Committees whenever necessary. Discussion indicated on this article that such authorization was understood to be for the current year.

ARTICLE 7

To transact any other business that may legally come before the meeting.

Action: Dr. Rockwood stated he would like to offer a compromise to Article 5, and make a motion to modify to the extent that salaries would be published but without specific names. After much discussion, Mr. Hiram Gingras pointed out that Article 5 was dead and legally no modification could be made at this time, but only through an article in future Warrant. Dr. Rockwood then withdrew his motion. On motion, it was voted to adjourn this section of the Warrant.

ARTICLE 1

Immediately following the business of the meeting, the ballots were counted by the Moderator and Clerk with the following results:

Total Cast 241

Moderator

Thomas Pryor had 223 votes and was declared elected, and sworn in by Clerk Lillian M. Young.

Clerk for ensuing year

Lillian M. Young had 215 votes and was declared elected.

Treasurer for ensuing year

Beverly Y. LaBrique had 77 votes;
Max Weisberg had 157 votes, and was declared elected.

School Board Member for 3 years

Harry L. Cote had 138 votes;
Milton S. Graton had 88 votes;
Ruth E. Morrison had 172 votes;
Harry L. Cote and Ruth E. Morrison were declared elected.

School Board Member for 1 year

Mary W. Ruell had 145 votes;
Mary L. Hughes had 69 votes; and
Mary W. Ruell was declared elected.

Then the moderator administered the oath of office to
Lillian M. Young as Clerk; Harry L. Cote and Ruth E. Morrison
and Mary W. Ruell as Members of the School Board as
required by law.

Adjournment.

LILLIAN M. YOUNG

School Clerk

A true record, Attest:

LILLIAN M. YOUNG

School Clerk

Copies to Selectmen
School Board
Martin Heffernan, Supt.

State of New Hampshire
School District Warrant

Grafton, S.S.

School District of Ashland

To the Inhabitants of the School District in the Town of Ashland qualified to vote in district affairs:

You are hereby notified to meet at School Gymnasium in said District on the 20th day of March, 1962, at 2 P.M. in the afternoon, to act upon the following articles as set forth in this warrant:

(Article 1 of this warrant covering the election of Moderator, Clerk, Treasurer and members of the School Board will be acted upon at 2 P.M. and voting will be by official ballot and check list. The polls will remain open for this purpose from 2 P.M. to 8 P.M. At 8 P.M. the remaining articles will be acted upon).

1. To Choose by ballot a Moderator, a Clerk, and a Treasurer to serve one year, and two members of the School Board each to serve a term of three years.
2. To hear the reports of Agents, Auditors, Committees, or Officers chosen, and pass any vote thereto.
3. To see what sum of money the district will raise and appropriate for the support of schools, for the salaries of school district officials and agents, and for the payment of statutory obligations of the district, and to authorize the application against said appropriation of such sums as are estimated to be received from the State Foundation Aid Fund together with other income; the School Board to certify to the selectmen the balance between the estimated revenue and the appropriation, which balance is to be raised by taxes by the Town.
4. To see if the district will vote to authorize the School Board to make application for and to accept, on behalf of the district, any or all grants or offers for educational purposes which may now or hereafter be forthcoming from the State of New Hampshire and/or United States.
5. To see if the District will authorize the appointment of a committee consisting of one member of the Board of Selectmen appointed by them, two members appointed by the School Board, and two other legal

voters of the District appointed by the moderator, to investigate participation by the Ashland School District in a Secondary Cooperative School District, and to report to the District at a special school district meeting, to be called for the purpose, its findings including building requirements, program of studies, capital investment, operation and costs of such a district and such other matters as may be deemed necessary.

6. To chose Agents, and Committees in relation to any subject embraced in this warrant.
7. To transact any other business that may legally come before the meeting.

Given under our hands at said Ashland this 26th day of February 1962.

CATHERINE C. ROCKWOOD, Chm.
J. CARLTON BEARD
HARRY L. COTE
HOWARD A. GUYOTTE
RUTH E. MORRISON
MARY W. RUELL

School Board of Ashland

A true copy of Warrant—Attest:

CATHERINE C. ROCKWOOD, Chm.
J. CARLTON BEARD
HARRY L. COTE
HOWARD A. GUYOTTE
RUTH E. MORRISON
MARY W. RUELL

School Board of Ashland

Ashland School Budget

1962-1963

	<i>Adopted Budget 1961-62</i>	<i>School Bd. Budget 1962-63</i>	<i>Budget Committee 1962-63</i>
<i>Administration:</i>			
Salaries of district officers	\$ 195.00	\$ 220.50	\$ 220.50
Supt's salary (local share)	1,326.50	1,349.25	1,349.25
Per capita tax	718.00	756.00	756.00
Salaries other admin. personnel	989.56	1,000.34	1,000.34
Supplies and expenses	1,143.81	1,163.67	1,163.67
 <i>Instruction:</i>			
Teachers' & principals' salaries	87,200.00	95,670.00	95,000.00
Textbooks, etc.	1,172.00	1,632.35	1,632.35
Scholars' supplies	3,358.00	3,032.20	3,032.20
Salaries of clerical assistants	000.00	1,000.00	000.00
Other expenses & supplies	1,200.00	1,194.50	1,000.00
 <i>Operation of School Plant:</i>			
Custodians' salaries	5,100.00	5,300.00	5,300.00
Fuel	5,500.00	5,500.00	5,000.00
Water, light, custodians' supplies	2,825.00	3,140.00	3,000.00
 <i>Maintenance of School Plant:</i>			
Repairs & replacements	2,009.00	1,988.00	1,900.00
 <i>Auxiliary Activities:</i>			
Health supervision	1,930.00	2,475.00	2,475.00
Transportation	3,740.00	3,740.00	3,740.00
Tuition	000.00	000.00	000.00
Special activities	1,521.00	1,345.00	1,345.00
School lunch	300.00	000.00	000.00
 <i>Fixed Charges:</i>			
Retirement	6,212.32	7,335.68	7,335.68
Insurance	1,786.40	1,733.46	1,733.46
 <i>Capital Outlay:</i>			
Additions & improvements	510.00	705.00	500.00
New Equipment	1,296.00	1,664.10	1,664.10

Debt and Interest:

Principal of debt	9,000.00	7,000.00	7,000.00
Interest on debt	3,176.00	2,901.00	2,901.00
	<hr/>	<hr/>	<hr/>
Total School Appropriation	\$142,208.59	\$151,846.05	\$149,048.55

RECEIPTS (Actual or Estimated)

Balance	\$ 1,981.83*	\$ 13,862.50†	\$ 13,862.50†
Building Aid	3,669.10	3,669.10	3,669.10
Tuition		12,000.00	12,000.00
Federal Aid			
Home Arts	200.00	200.00	200.00
N. D. E. A.	225.00	518.37	518.37
	<hr/>	<hr/>	<hr/>
Total	\$ 6,075.93	\$ 30,249.97	\$ 30,249.97
Amt. to be raised by Taxes	136,132.66	121,596.08	118,798.58
	<hr/>	<hr/>	<hr/>
Total Appropriation			
Voted or to be voted	\$142,208.59	\$151,846.05	\$149,048.55

*Balance July 1, 1961 determined by State Tax Commission

Anticipated Balance July 1, 1962

†Surplus Revenue - Tuition 1961-62 \$13,477.00

Driver Education Reimbursement \$280.00

Additional Reimbursement Home Economics

Teacher \$105.50

Division of Municipal Accounting

State Tax Commission

Concord, New Hampshire

SUMMARY OF FINDINGS AND RECOMMENDATIONS

July 24, 1961

The School Board
Ashland School District
Ashland, New Hampshire

Gentlemen:

Submitted herewith is the report of the annual examination and audit of the accounts of the Ashland School District for the fiscal year ended June 30, 1961, which was made by this Division in accordance with the vote of the District. Exhibits as hereafter listed are included as part of the report.

SCOPE OF AUDIT

Included in the examination and audit were the accounts and records of the School Board and the School District Treasurer.

FINANCIAL STATEMENTS

Comparative Balance Sheets: (Exhibit A)

Comparative Balance Sheets as of June 30, 1960 and June 30, 1961, are presented in Exhibit A. As indicated herein, the Net Debt decreased by \$8,930.20 during the fiscal year ended June 30, 1961.

Analysis of Change in Financial Condition: (Exhibit B)

An analysis of the changes in financial condition of the School District during the fiscal year is made in Exhibit B, with the factors which caused the change indicated herein.

These were as follows:

Decrease in Net Debt

Bonds Paid	\$9,000.00
Net Budget Surplus	1,736.17
Increase in Accounts Receivable	245.66
	<hr/>
	\$10,981.83

Increase in Net Debt

Cash Surplus Used to Reduce School Tax	2,051.63
	<hr/>
Net Decrease	\$ 8,930.20

Comparative Statements of Appropriations and Expenditures - Estimated and Actual Revenues: (Exhibits C & D)

Comparative statements of appropriations and expenditures, estimated and actual revenues for the fiscal year ended June 30, 1961, are presented in Exhibits C and D. As indicated by the Budget Summary (Exhibit D), a net unexpended balance of appropriations of \$447.25, plus a revenue surplus of \$1,288.92, resulted in a net budget surplus of \$1,736.17.

Summary Statement of Receipts and Expenditures: (Exhibit E)

A summary statement of receipts and expenditures for the fiscal year ended June 30, 1961, made up in accordance with the uniform classification of accounts, is included in Exhibit E. Proof of the Treasurer's balance as of June 30, 1961, is indicated in Exhibit F.

Statement of School Lunch Account: (Exhibit G)

A statement showing receipts and expenditures of the School Lunch Account for the fiscal year ended June 30, 1961 is shown in Exhibit G.

Statement of Building Fund Account: (Exhibit H)

A statement showing the activity in the Building Fund account during the year is presented in Exhibit H.

Statement of Student Activity Accounts: (Exhibit I)

A summarized statement of the Student Activity accounts is included in Exhibit I.

Statement of Bonded Debt: (Exhibit J)

A statement of the outstanding bonded indebtedness of the School District as of June 30, 1961, showing annual debt service requirements, is contained in Exhibit J.

GENERAL COMMENTS

Current Surplus:

It is noted that the current surplus (excess of total assets over current liabilities), decreased from \$2,051.63 to \$1,981.83 during the fiscal year ended June 30, 1961, as shown herewith:

	June 30, 1960	June 30, 1961
Total Assets	\$62,566.85	\$3,296.63
Current Liabilities	60,515.22	1,314.80
Current Surplus	<u>\$ 2,051.63</u>	<u>\$1,981.83</u>

Conclusion:

The provisions of Chapter 184 of the Laws of 1955 require that the summary of findings and recommendations (letter of transmittal) of this report shall be published in the next annual report of the School District.

We extend our thanks to the officials of the Ashland School District for their assistance during the course of the audit.

Yours very truly,

HAROLD G. FOWLER, Director
Division of Municipal Accounting
State Tax Commission

Joseph W. Boudreau, Auditor
Laurence M. Bean, Accountant

DIVISION OF MUNICIPAL ACCOUNTING

State Tax Commission

Concord, New Hampshire

July 24, 1961

Certificate of Audit

This is to certify that we have examined and audited the accounts and records of the Ashland School District for the fiscal year ended June 30, 1961. In our opinion, the Exhibits included herewith reflect the true financial condition of the School District on June 30, 1961, together with the results of operations for the fiscal year ended on that date.

Respectfully submitted,

HAROLD G. FOWLER, Director

Division of Municipal Accounting
State Tax Commission

Joseph W. Boudreau, Auditor

Laurence M. Bean, Accountant

Exhibit A
ASHLAND SCHOOL DISTRICT
Comparative Balance Sheets
As of June 30, 1960 and June 30, 1961

<i>ASSETS</i>	<i>June 30 1960</i>	<i>June 30, 1961</i>
<i>Cash:</i>		
General Fund	\$ 2,499.86	\$1,888.06
School Lunch Fund (Contra)	3.53	744.87
Building Fund (Contra)	59,913.31	418.04
	\$ 62,416.70	\$ 3,050.97
<i>Accounts Due District:</i>		
School Lunch Reimbursement	150.15	
State of New Hampshire - Building Aid (From Building Account)		245.66
	\$ 62,566.85	\$ 3,296.63
Total Assets	\$ 62,566.85	\$ 3,296.63
Net Debt	84,948.37	76,018.17
	\$147,515.22	\$79,314.80
Total Assets & Net Debt	\$147,515.22	\$79,314.80
 <i>LIABILITIES</i>		
<i>Accounts Owed by School District:</i>		
School Lunch Reimbursement	\$ 150.15	\$
<i>Unexpended Balances of Appropriations:</i>		
Books & Other		
Instructional Aids	\$ 20.63	\$
Scholars' Supplies	57.60	121.33
Water, Light, Supplies & Expenses	70.00	3.25
Additions and Improvements	300.00	
Supplies & Other Expenses		27.31
	\$ 448.23	\$ 151.89
School Lunch Fund (Contra)	3.53	744.87
Building Fund (Contra)	59,913.31	418.04
Bonds Outstanding	87,000.00	78,000.00
	\$147,515.22	\$79,314.80
Total Liabilities	\$147,515.22	\$79,314.80

Exhibit B
ASHLAND SCHOOL DISTRICT
Analysis of Change in Financial Condition
Fiscal Year Ended June 30, 1961

Net Debt - June 30, 1960	\$84,948.37	
Net Debt - June 30, 1961	76,018.17	
Decrease in Net Debt		\$8,930.20

ANALYSIS OF CHANGE

Decreases in Net Debt:

Bonds Paid	\$9,000.00	
Net Budget Surplus	1,736.17	
Increase in Accounts Receivable	245.66	
		\$10,981.83

Increase in Net Debt:

Cash Surplus Used to Reduce Taxes	2,051.63	
Net Decrease		\$8,930.20

Exhibit C

ASHLAND SCHOOL DISTRICT

Comparative Statement of Appropriations and Expenditures

Fiscal Year Ended June 30, 1961

	<i>Liabilities Forw'd'd From 1959-60</i>	<i>Appropriations 1960-61</i>	<i>Total Amount Available</i>	<i>Expenses 1960-61</i>	<i>Unexp'd Balances</i>	<i>Liabilities Forw'd to O'd'ffs 1961-62</i>
	\$	\$	\$	\$	\$	\$
<i>Administration:</i>						
Salaries of District Officers		190.50	190.50	220.85		30.35
Superintendent's Salary (Local Share)		1,220.05	1,220.05	1,220.05		
Tax for State Wide Supervision		684.00	684.00	684.00		
Salaries of Other Admin. Personnel		1,053.87	1,053.87	1,043.87	10.00	
Supplies & Expenses		1,001.40	1,001.40	1,036.50		35.10
<i>Instruction:</i>						
Teachers' & Principals' Salaries		78,870.00	78,870.00	78,975.53		105.53
Books & Other Instructional Aids	20.63	1,604.00	1,624.63	1,665.32		40.69
Scholars' Supplies	57.60	3,400.00	3,457.60	2,706.82	629.45	121.33
Supplies & Other Expenses		1,414.00	1,414.00	1,348.48	38.21	27.31
<i>Operation of School Plant:</i>						
Salaries of Custodians		4,250.00	4,250.00	4,154.08	95.92	
Fuel		5,500.00	5,500.00	5,475.05	24.95	
Water, Light, Supplies & Expenses	70.00	2,585.00	2,655.00	2,920.83		269.08
						3.25

Maintenance of School Plant:

Repairs & Replacements 1,030.00 1,279.63 249.63

Auxiliary Activities:

Health Supervision 1,920.00 1,955.07 35.07
Transportation 3,400.00 3,400.00
Special Activities 1,485.00 1,513.82 28.82
School Lunch 500.00 500.00

Fixed Charges:

Retirement & Social Security 5,606.09 5,363.03 243.06
Insurance, Treasurer's Bond & Expenses 1,749.00 1,826.92 77.92

Capital Outlay:

Additions & Improvements 300.00 345.00 96.68
New Equipment 3,370.69 3,370.69 181.17

Debt & Interest:

Principal of Debt 9,000.00 9,000.00
Interest on Debt 3,471.00 3,471.00

\$448.23 \$133,349.60 \$133,797.83 \$133,198.69 \$1,319.44 \$872.19 \$151.89

Exhibit D

ASHLAND SCHOOL DISTRICT

**Comparative Statement of Estimated and Actual Revenues
and Budget Summary**

Fiscal Year Ended June 30, 1961

<i>Source</i>	<i>Revenues</i>		<i>Excess</i>
	<i>Estimated</i>	<i>Actual</i>	
Cash Surplus Used to Reduce Taxes	\$ 2,051.63	\$ 2,051.63	\$
Federal Aid	250.00	425.86	175.86
State Aid - (Building)	3,260.77	3,377.42	116.65
Tuition	13,000.00	13,066.00	66.00
Education Defense Act	250.00	418.86	168.86
Driver Training		720.00	720.00
Insurance Adjustment		34.37	34.37
Filing Fees		7.00	7.00
Miscellaneous		.18	.18
	\$18,812.40	\$20,101.32	\$1,288.92

BUDGET SUMMARY

Actual Revenues	\$20,101.32	
Estimated Revenues	18,812.40	
Revenue Surplus		\$ 1,288.92
Unexpended Balances of Appropriations	\$ 1,319.44	
Overdrafts of Appropriations	872.19	
Net Unexpended Balance of Appropriations		447.25
Net Budget Surplus		\$1,736.17

Exhibit E

ASHLAND SCHOOL DISTRICT

Classified Statement of Receipts and Expenditures

Fiscal Year Ended June 30, 1961

RECEIPTS

Federal Aid:

Smith-Hughes & George-Barden Act	\$	425.86	
National Defense Education Act - Title III		418.86	
		<hr/>	
	\$		844.72

State Aid:

Building Aid	\$	3,377.42	
Driver Training		720.00	
		<hr/>	
			4,097.42

Local Taxation:

Current Appropriation			114,537.20
-----------------------	--	--	------------

Other Revenues:

Tuition	\$	13,066.00	
Insurance Adjustment		34.37	
Filing Fees		7.00	
Miscellaneous		.18	
		<hr/>	
			13,107.55

Total Receipts From All Sources	\$	132,586.89	
Balance - June 30, 1960		2,499.86	
		<hr/>	

Grand Total \$135,086.75

EXPENDITURES

Administration:

Salaries of District Officers	\$ 220.85	
Superintendent's Salary (Local Share)	1,220.05	
Tax for State Wide Supervision	684.00	
Salaries of Other Administrative Personnel	1,043.87	
Supplies & Expenses	1,036.50	
	<hr/>	
		\$ 4,205.27

Instruction:

Teachers' & Principals' Salaries	\$ 78,975.53	
Books & Other Instructional Aids	1,665.32	
Scholars' Supplies	2,706.82	
Supplies & Other Expenses	1,348.48	
	<hr/>	
		84,696.15

Operation of School Plant:

Salaries of Custodians	\$ 4,154.08	
Fuel	5,475.05	
Water, Light, Supplies & Expenses	2,920.83	
	<hr/>	
		12,549.96

Maintenance of School Plant:

Repairs & Replacements		1,279.63
------------------------	--	----------

Auxiliary Activities:

Health Supervision	\$ 1,955.07	
Transportation	3,400.00	
Special Activities	1,513.82	
School Lunch	500.00	
	<hr/>	
		7,368.89

Fixed Charges:

Retirement & Social Security	\$ 5,363.03	
Insurance, Treasurer's Bond & Expenses	1,826.92	
	<hr/>	
		7,189.95

Capital Outlay:

Additions & Improvements	\$ 248.32	
New Equipment	3,189.52	
	<hr/>	3,437.84

Debt & Interest:

Principal of Debt	\$ 9,000.00	
Interest on Debt	3,471.00	
	<hr/>	12,471.00

Total Payments For All Purposes	\$133,198.69
Balance - June 30, 1961	1,888.06
	<hr/>
Grand Total	\$135,086.75

Exhibit F
ASHLAND SCHOOL DISTRICT
Summary of Receipts, Expenditures and Proof of Balance
Fiscal Year Ended June 30, 1961

Balance - June 30, 1960	\$ 2,499.86	
Receipts During Year	132,586.89	
	<hr style="width: 50%; margin-left: auto; margin-right: 0;"/>	
Expenditures During Year	\$135,086.75	
	133,198.69	
	<hr style="width: 50%; margin-left: auto; margin-right: 0;"/>	
Balance - June 30, 1961		\$1,888.06

PROOF OF BALANCE

Balance in the Meredith Trust Company -		
Per Statement June 29, 1961	\$ 8,429.98	
Less: Outstanding Checks	6,541.92	
	<hr style="width: 50%; margin-left: auto; margin-right: 0;"/>	
Reconciled Balance - June 30, 1961		\$1,888.06

Exhibit G
ASHLAND SCHOOL DISTRICT

Statement of School Lunch Account and Proof of Balance
Fiscal Year Ended June 30, 1961

Balance—June 30, 1960	\$	3.53
-----------------------	----	------

Receipts:

Lunch Sales - Children	\$4,286.60	
Lunch Sales - Adult	706.30	
	\$4,992.90	
Food Reimbursements	1,254.51	
District Appropriation	500.00	
Milk Sales	363.12	
Donation	100.00	
	7,210.53	
	\$7,214.06	

Expenditures:

Food	\$3,791.53	
Labor - Adult	\$2,103.15	
Labor - Children	285.00	
	2,388.15	
Bank Service Charges	4.14	
Supplies and Services	116.91	
New Equipment	49.36	
Repairs	36.15	
Social Security and Retirement	82.95	
	6,469.19	

Balance—June 30, 1961		\$744.87
-----------------------	--	----------

PROOF OF BALANCE

Balance in the Meredith Trust Company -		
Per Statement June 16, 1961	\$	709.26
Less: Outstanding Checks		115.54
		\$ 593.72
Deposit Not Credited - July 10, 1961		151.15
		\$744.87
Reconciled Balance - June 30, 1961		\$744.87

Exhibit H
ASHLAND SCHOOL DISTRICT

Statement of Building Fund Account and Proof of Balance

Fiscal Year Ended June 30, 1961

Balance - June 30, 1960 \$59,913.31

Receipts:

Interest on Certificate of Deposit 62.50

\$59,975.81

Expenditures:

Architect Fees \$ 1,086.57
Contract Fees 57,579.35
Equipment 299.32
Landscaping 87.50
Partitions 333.50
Sign 95.00
Programs 23.00
Supplies & Check Book 3.53
Black Top 50.00

59,557.77

Balance - June 30, 1961 **\$418.04**

PROOF OF BALANCE

Balance in the Meredith Trust Company -
Per Statement June 30, 1961 **\$418.04**

Exhibit I
ASHLAND SCHOOL DISTRICT

Summary of Student Activity Accounts and Proof of Balance
Fiscal Year Ended June 30, 1961

	<i>Balance</i> <i>June 30,</i> <i>1960</i>	<i>Receipts</i> <i>During</i> <i>Year</i>	<i>Expenditures</i> <i>During</i> <i>Year</i>	<i>Balance</i> <i>June 30,</i> <i>1961</i>
Class of 1960	\$ 187.85	\$	\$ 187.85	\$ -0-
Class of 1961	64.54	2,665.15	2,465.44	264.25
Class of 1962	194.25	786.57	488.64	492.18
Class of 1963	61.35	158.40	72.50	147.25
Class of 1964	92.21	52.22	19.50	124.93
Class of 1965	29.30	23.60	18.80	34.10
Class of 1966		45.52	11.36	34.16
Athletics	220.12	762.91	898.19	84.84
Music	11.14	31.40	153.43	(110.89)
Elementary	21.78	17.65	17.60	21.83
Home Economics	41.53			41.53
School District - Shop	61.41	249.75	136.31	174.85
Petty Cash	(25.66)	80.17	116.96	(62.45)
General Fund	(56.93)	2,340.86	2,031.01	252.92
Rentals	34.00			34.00
Library	133.37	136.50	149.65	120.22
Future Teachers	19.55	108.39	28.38	99.56
Scholarship Fund	100.00		100.00	-0-
Interest on Bank Deposit	34.37		34.37	-0-
Student Council		103.39	3.19	100.20
	\$1,224.18	\$7,562.48	\$6,933.18	\$1,853.48

PROOF OF BALANCE

Balance in the Meredith Trust Company -		
Per Statement June 27, 1961		\$1,093.00
Less: Outstanding Check #2503		5.00
		\$1,088.00
Balance in the Meredith Village Savings Bank -		
Book #27238		764.99
		\$1,852.99
Add: Cash on Hand - June 30, 1961		.49
		\$1,853.48
Reconciled Balance - June 30, 1961		\$1,853.48

June 30, 1969	5,000.00	1,591.00	5,000.00	1,591.00
June 30, 1970	5,000.00	1,376.00	5,000.00	1,376.00
June 30, 1971	5,000.00	1,161.00	5,000.00	1,161.00
June 30, 1972	5,000.00	946.00	5,000.00	946.00
June 30, 1973	5,000.00	731.00	5,000.00	731.00
June 30, 1974	6,000.00	516.00	6,000.00	516.00
June 30, 1975	6,000.00	258.00	6,000.00	258.00
	<u>\$6,000.00</u>	<u>\$100.00</u>	<u>\$72,000.00</u>	<u>\$23,736.00</u>
			<u>\$78,000.00</u>	<u>\$23,836.00</u>

Report of Superintendent of Schools

To the School Board
and Citizens of the Ashland School District:

I respectfully submit my seventh annual report as your Superintendent of Schools.

Staff

The schools opened in September 1961 with four new teachers. Ashland High had one; Ashland Elementary one, and Allen K. Ober Elementary two.

Mrs. Mary E. Bergh, a graduate of Nasson College and a former Business Education Teacher in Bristol and Tilton, replaces Miss Pauline Dallaire, who accepted a position in Hillsboro.

Mrs. Dorothy Guyotte, a graduate of Plymouth Teachers College and a former teacher in Alexandria, Plymouth and Meredith, and for the past four years has been conducting a private kindergarten, replaced Mrs. Mary Ann Nielsen in grades 1-2. Mrs. Nielsen was granted a leave of absence.

Mrs. Kathleen Anderson Nelson, a graduate of Plymouth Teachers College, replaced Mrs. Beverly Zampieri in Grade 3 and Mrs. Zampieri was shifted to Grade 4, replacing Mrs. Jeanette Cote who resigned because of illness.

Mrs. Elizabeth Gregory, a graduate of Keene Teachers College, and a former teacher in Lyman, N. H. and who did substitute work in Berlin, N. H., Puerto Rico, Formosa and Plymouth, N. H., was employed as an additional teacher and has a combination room of third and fourth grade pupils.

Maintenance of School Plant:

The following major items in maintenance of the school plant were completed this past summer:

Kitchen in the lunch room was painted and a hood installed over the range. The outside doors of the gym, shop and high school were painted. The exit door from the lunch room was replaced, and fixed so it will swing out. One of the steps in front of the elementary school was rebuilt and a safety rail installed.

Additions and Improvements:

The area in front of the elementary school was loamed and reseeded in order to improve the appearance. The area between the boiler room and the Allan K. Ober Elementary

School was graded and seeded, and also a strip of lawn was made in front of the Ober School. The brush at the edge of the playground was removed and the area smoothed over in order to gain more play area.

Porches were constructed over the exits of the gym to help relieve the icing during the winter and storage cabinets were built under the counter in the science laboratory.

The following items of equipment were purchased: 20 chairs and a table for the Home Arts room, 2 risers for the music department, a record player for class room use and an electric adding machine for the Business Education department.

General Information:

The following legislation relating to education was passed at the 1961 session of the Legislature:

1. An Act providing for the appointment of an Interim Commission on Education to study the organization of school districts and the higher educational facilities in the state. Said committee is to report at the next session.

2. An Act relative to the operating expenses of Education Television Channel 11. The sum of \$25,000 was appropriated for each year of the biennium and additional sum not exceeding \$15,000 for the fiscal year ending June 30, 1962 and a like sum for the fiscal year 1963, provided there is raised and appropriated by school districts in the state sums for the operating expenses of said educational television channel on an equal matching basis. Each School district is assessed 25 cents per pupil.

3. An Act relative to education for Intellectually Retarded Children. Intellectually Retarded Children are children not capable of profiting from general educational program of public schools. School districts may establish special classes or pay tuition to approved classes. State will pay a portion of the cost on basis of one-half state average cost per pupil for elementary schools.

4. An Act relative to liability for education of children in foster homes provides that children placed and cared for in any home for children shall be entitled to attend the public schools in the district in which the home is located.

Regional High School Study

During the late fall, representatives of the School Boards met at Plymouth to explore the idea of a regional high school as Plymouth High School is operating at near capacity.

The Ashland Board was extended an invitation to explore the idea with members of the Plymouth, Campton, Thornton, Rumney and Holderness Boards. With a housing problem facing the Ashland School District in the immediate future, it seemed advisable that the Ashland Board should explore any proposals for a regional high school in the immediate geographical area.

As the study has progressed, it appears that becoming a part of a regional high school program is very feasible and then the present facilities could be used to handle elementary pupils.

After the present Grades 11 and 12, numbering seventeen each, graduate, Ashland High will be faced with classes numbering from thirty-two to forty-four.

Conclusion:

Good schools are the result of a devoted energetic staff of teachers, nurse-teachers, custodians, lunch operators and bus drivers.

I am indeed grateful for the cooperation extended by all of them.

We are indeed very fortunate in having the excellent leadership of Mr. Kent Bailey as principal of the Ashland School System. His devotion to his duties is shown in the fine way in which the whole program operates so smoothly.

I wish to thank the Fire, Electric Light, Police and Highway Departments for the many services they have rendered to the school system during the past year.

I also wish to thank the School Board for their assistance, untiring efforts and sincere devotion to their responsibilities to the parents, children, citizens and school personnel.

MARTIN E. HEFFERNAN

Superintendent of schools

SUPERVISORY UNION #2

B U D G E T

The Supervisory Union Budget for the 1962-63 school year is prorated among the five districts on the basis of the 1960-61 average daily membership and the 1960 equalized valuation as follows:

District	Percentage	Supt's Salary	Office Exp. Sec. Salary & Travel
ASHLAND	17.99%	\$1,349.25	\$1,322.23
INTER-LAKES Meredith Center Harbor	43.74%	3,280.50	3,214.81
HOLDERNESS	10.79%	809.25	793.04
MOULTONBORO	18.28%	1,371.00	1,343.55
SANDWICH	9.20%	690.00	676.18
	<hr style="width: 100%; border: 0.5px solid black;"/>	<hr style="width: 100%; border: 0.5px solid black;"/>	<hr style="width: 100%; border: 0.5px solid black;"/>
	100.00%	\$7,500.00	\$7,349.81

The Superintendent's salary for 1961-62 is \$9,500. The Supervisory Union's share is \$7,000.00 and the balance of \$2,500.00 is paid by the State, from the fund established by the per capita tax of \$2.00 for each resident pupil.

Report of the Principal of The Ashland Schools

To Mr. Martin E. Heffernan, Superintendent of Schools:

The following is my report as principal of the Ashland Schools.

Graduates 1961:

The class of 1961 was graduated June 13. There were twenty-five graduates taking part in the graduation exercises.

The following is the present status of the class of 1961:

College, four years	9
Technical Institute	1
Merchandising	1
Industry	10
Home	4

Ten seniors or 40% of the class are now in a post-secondary school.

The post-secondary schools in which the members of the class of 1961 are enrolled are: Notre Dame University (1), Keene Teachers College (2), University of New Hampshire (3), University of Connecticut (1), Plymouth Teachers College (1), Carnegie Technical Institute (1), and Northeastern University (1).

We are proud to note that eight of the graduates are members of the National Honor Society.

Enrollment:

The enrollment in September, 1961 for grades 1-12 was 406, an increase of 9 over September 1960. The enrollment in grades 1-6 was 225 and in grades 7-12 was 181.

The size of the classes in the elementary school has made it necessary to form an additional third-fourth combination grade. The combination grade is advantageous to the student because it enables ability grouping.

Instruction:

This year, as in the past, we have made strides forward in improving instruction. This was the first year that the advantages of TV education was available to us. Thanks to the Ashland PTA, who gave the television set, the teachers and students of the primary grades have been able to

take part in the language-phonetic, music and science programs. The intermediate grades have enriched their program with "The Granite State", the history of New Hampshire on the fourth grade level and also the fifth and sixth grade science programs.

In the high school the seniors have been enlightened in "The Humanities" as it was possible for them to take in four thirty minute programs of "Our Town", "Hamlet", and "Oedipus Rex".

To expand our reading program, three SRA (Science Research Association) Reading Laboratories were added, with grades, five, six, seven, eight, ten and eleven having the use of the kits for one half year.

Special Activities:

The members of the faculty do work in activities outside their regular classwork.

Senior Advisor — Mr. Harold Proulx
Junior Advisor — Mr. Robert Campbell
Sophomore Advisor — Mr. John Cote
Freshman Advisor — Mrs. Helen Knowlton
Grade 8 Advisor — Mrs. Mary Bergh
Grade 7 Advisor — Mr. Hugh O'Donnell
Future Teachers Association — Mrs. Florence Hodsdon
Student Council — Mrs. Helen Knowlton
Librarians — Mrs. Helen Knowlton
Yearbook — Mr. Samuel Worthen
Cheerleaders — Mrs. Gloria Robinson
Majorettes — Mr. Bruce Heald
Coaching — Mrs. Helen Knowlton — Mr. Irving Wilkinson — Mr. Harold Proulx
Winter Carnival — Mrs. Helen Knowlton — Mr. Harold Proulx — Mr. Irving Wilkinson
Junior Prom — Mr. Robert Campbell
Spring Concert — Mr. Bruce Heald
Band — Mr. Bruce Heald

The School Fair during the year 1960-61 was very well attended. There were many fine projects and samples of student work on display.

This past year we sent two junior boys to Profile Boys State and two junior girls to Granite Girls State. This was made possible by the Dupuis-Cross Chapter of the American Legion.

Mrs. Straw and Mrs. Fisher, the school nurses, wish to acknowledge the gift of \$275.84 from the Ashland Lions Club. This money helped to furnish the nurses room with

the following equipment: examining table, nurses desk and chair, step stool, waste receptacle, emesis basin, wash basin, and a two drawer file.

Libraries:

The classroom libraries within grades 1-6 received a two-hundred dollar donation from the Ashland Firemen's Auxiliary. The books that this money bought have been enjoyed immensely by the students.

The high school library received \$571.94 from the National Forestry Reserve funds. This sum of money was our share of the \$26,542.06 made available for use in the public high schools of Coos, Grafton, and Carroll Counties (grades 9-12).

This has been a very pleasant and enjoyable year, Mr. Heffernan, and I wish to thank you for your help and cooperation. My thanks also to the Ashland School Board, teachers and pupils for their splendid cooperation and assistance.

Respectfully submitted,

KENT F. BAILEY

Principal

Report of the Music Supervisor

This past year has seen a great change in our Music Program instrumentally and vocally throughout the district. The most influential aides to our program are attributed to the school officials and the additional part time staff of instrumental instructors. With this addition we are better able to concentrate our program towards each and every individual participating.

Presently the Music Program consists of a High School Glee Club of 30 voices, Junior and Senior High School Band of 20 members, Choraliers of 12 singers, General Music Program which encompasses the entire Junior High School, and the Eighth Grade Choral group of 12 singers and a Junior Band (beginner instrumentalists) of 30 students.

New within the Music Program are: 1. The two part time instrumental instructors, Mr. Rene de Lathauwer and Mr. Robert Drukman who concentrate their program on beginner instruments. 2. The sectional and private instrumental instruction for the students of both the elementary and secondary schools by the instructors mentioned and Supervisor, Bruce D. Heald. 3. The Eighth Grade Choral Group of 12 singers who rehearse during school on special selections of advanced music. 4. This year the Ashland Band and Glee Club will do its first exchange concert with the Band and Glee Club of Plymouth, New Hampshire. The concerts will be presented in both Ashland and Plymouth as mass Chorus and Bands.

Even with these activities we find a need for further concentration in each phase of the above so as to meet the greatest potential of each.

Sincere appreciation is extended to all who have contributed to our program so as to make it more worthwhile and enjoyable for all.

BRUCE D. HEALD

Music Supervisor

School Health Services

During the past year the following were done:

Checked in	2,484 pupils
First Aids	452
German Measles	23 cases
Mumps	57 cases
Swollen Glands	37 cases
Whooping Cough	2 cases
Roseola	2 cases
Impetigo	2 cases
Poison Ivy	2 cases
Skin Rash	24 (some allergys)
Truancy Runs	8

Pupils taken to doctor's office throughout the year.

Vision tests and physical examinations were done on all pupils throughout the year.

Each child is weighed and measured, hair and scalp inspection fall and spring.

This year the stein needle T. B. test was done on 376 pupils by Dr. Prince of the State Health Department. Notices and preparation for same done by nurses. Check for reaction done on all pupils who had test. Children who reacted were taken to Plymouth for chest X-rays.

Children were taken to Laconia Guidance, Mentally Retarded Clinic during the year. Also, to Cripple Children's Clinic at Hanover.

There were many conferences during the past year with parents, teachers, welfare workers, doctors, principal, superintendent and other nurses concerning welfare of pupils.

When any defects are noticed during testing of pupils, notices to parents are sent and follow up work on same.

Future Nurse Clubs held many meetings. Workshops and meetings that concerned the nurse were attended in Concord, Manchester, Laconia and Lancaster.

Many telephone conversations to parents concerning pupils which is time consuming.

During the year 1962 we hope to get our dental clinic on the way.

We were fortunate to have been able to have the chair moved to the District Nurse's office on Main Street. Mr. James Hinds did a beautiful job on painting and repairing the old chair. It looks like new. Drop in to see it sometime.

During the past year there were:

60 children taken home

6 sent home

50 home calls made concerning pupils.

We were fortunate this year to be able to borrow "Re-susci Anne" to demonstrate and give a talk on mouth to mouth breathing to the pupils. Some of the students demonstrated after being show.

This demonstration was also made available at a P. T. A. meeting by the school nurse.

Much record work for each pupil is done during the year and kept on file.

Each child has a health record which has to be kept. Many other little duties are done throughout the year for the welfare of the pupils which are too numerous to mention.

Respectfully submitted,

LUMINA STRAW, R. N.

HELEN FISHER, R. N.

School-Nurse Teachers

Supervisory Union No. 2 Calendar

1962-63

Teachers Report		Tues., September 4, 1962
Schools Open		Wed., September 5, 1962
No School	Columbus Day	Fri., October 12, 1962
No School	N. H. Educators Convention	Fri., October 26, 1962
Schools Close		Wed., November 21, 1962
No School	Thanksgiving Recess	Thurs., Nov. 22 to Nov. 23 Inc.
Schools Open		Mon., November 26, 1962
Schools Close		Fri., December 21, 1962
No School	Christmas Vacation	Fri., Dec. 21 to Jan 1, 1963 Inc.
Schools Open		Wed., January 2, 1963
Schools Close		Fri. (full day) Feb. 15, 1963
No School	Winter Vacation	Mon., Feb. 18 - Feb. 22, 1963 Inc.
Schools Open		Mon., February 25, 1963
Schools Close		Fri. (full day) April 19, 1963
No School	Spring Vacation	Mon., Apr. 22 - 26, 1963, Inc.
Schools Open		Mon., April 29, 1963
No School	Memorial Day	Thurs., May 30, 1963
Last Day of School		Wed., June 19, 1963 or after completion of 180 days of school

This Calendar is subject to change authorized by the School Board, State Department of Education, or when schools are closed because of storms or emergencies.

NO SCHOOL SIGNAL

Fire Alarm 23 sounded at 7:15 A. M.

"No School" announcements will be made from radio stations WLNH and WEMJ, Laconia, between 7 and 7:30 A. M.

School Enrollment—September 1961

Ashland High School

Grade 12	18
11	16
10	34
9	43
8	32
7	34

Ashland Elementary Schools

Grade 6	37
5	30
4	35
3	43
2	41
1	39

TUITION PUPILS — FALL TERM 1961

District of Residence	High School	Elementary
Bridgewater	4	
Holderness	12	
New Hampton	11	6

Census Report Summaries

September:	Total 0 - 18	Local In Schools
1961	539	368
1960	551	365
1959	516	343
1958	537	340
1957	522	323
1956	504	324

Ages As Of September 1, 1961

Less than 1 year	14
1 year	23
2 years	33
3 years	24
4 years	31
5 years	26
	<hr/>
Total	151

ENROLLMENTS

September:	Elementary	High
1961	225	177
1960	233	164
1959	218	158
1958	202	153
1957	201	145
1956	190	157

Teaching Staff 1961-62

HIGH SCHOOL

	<i>Yrs. 1960-62</i>	<i>Exp. Salary</i>	<i>Assignment</i>
Bailey, Kent F., B.Ed.	6	6,300	Principal, Grades 1 - 12
Bartlett, Jesse L., B.Ed.	15	4,500	Industrial Arts
Bergh, Mary E., B.S.	10	4,300	Business Education
Campbell, Robert J., M.A.	9	4,350	French, English, Latin
Cote, John B.Ed.	3	4,250	Science
Hodson, Florence T., B.A.	30	4,250	Mathematics
Knowlton, Helen P., B.Ed.	7	4,050*	Social Studies
O'Donnell, Hugh F., B.Ed.	7	4,200	Sci., Eng., Social Studies
Proulx, Harold J., B.A.	6	4,300	Mathematics, Sci., Coach
Robinson, Gloria C., B.Ed.	9	4,050§	Home Arts
Wilkinson, Irving, M.S.	3	4,050§	Phys. Ed., Coach, Dr. Ed.
Worthen, Samuel, M.Ed.	4	4,300	English
Plus Co-curricula Activities		(*75)	(\$25)

ELEMENTARY SCHOOLS

Francesco, Dorothy A., B.Ed.	7	3,800	Grade 5
Gregory, Elizabeth V., B.Ed.	8	3,800	Grade 3 & 4
Guyotte, Dorothy C., B.Ed.	7	3,800	Grade 1 & 2
Morton, Dorothy H.* Diploma	28	4,200	Grade 1
Nelson, Kathleen A., B.Ed.	1	3,800	Grade 3
Smith, Phyllis R*, Diploma	33	4,200	Grade 6
Wolf, Eleanor S., B.A.	3	3,800	Grade 2
Zampieri, Beverly A., B.Ed.	8	4,000	Grade 4

*Life Certificate

Music Supervisors (Ashland's share - \$2,829.24)

Heald, Bruce D., B.M.Ed.	3	Band, Glee Club
McCuen, Miss Elena, B.M.Ed.	5	Elementary Music

Custodians - Leonard F. Duguay Transportation - Clarence Jordan
Henry Provenchur

School Lunch - Miss Alma E. Avery and Mrs. Irene L. Berry

Ashland High School Graduates — June 1961

*Brenda J. Amsden	Sheila L. Fields
Mildred F. Bilodeau	Stanley E. Graton
Philip C. Boisvert	*John S. Hall
Elois D. Boynton	Carol L. Heath
*Gail Brosius	*Jeanette I. Lyford
Robert Brunt	Norman J. Marsh
Raymond J. Coutu	*Daniel E. Prince
*Kathleen M. Crawford	*Kevin C. Rockwood
Alan D. Dow	Guy B. Torsey
Emela M. Duclos	Alice E. Valliere
Rita M. Duclos	Anthony P. Weisberg
Eleanor J. Dunlap	Linda G. White

*Thelma R. Whittier

*National Honor Society Members

CLASS MOTTO

“May the Knowledge of the Present
Lead Us to New Frontiers”

CLASS COLORS

Maroon and White

CLASS FLOWER

Red Rose

CLASS MARSHALS

Mary Torsey

Paul Amsden

CLASS USHERS

Richard B. Brunt

Winnifred J. MacDonald

Noreen E. Crawford

Patricia S. Nielsen

Charles H. Heath

Ernest A. Paquette

Town Telephones

Woodland Exchange

Town Office	WO 8-4432
Police	WO 8-3224
Chief of Police, Residence	WO 8-7742
Fire Department—Report of fire (Red Network)	WO 8-7711
Fire Chief, Homer N. Young	WO 8-3962
Water Department	WO 8-4432
Water Supt. Charlie Flanders	WO 8-3246
Electric Department	WO 8-4432
Town Clerk	WO 8-4451
Forest Fire Warden	WO 8-3273

RED NETWORK

In Case of Fire

Dial Woodland 8-7711

1. Report kind of fire.
2. Report location of fire.
3. Give your name and telephone number to the Fire Department Operator who answers your call.

SPEAK SLOWLY AND DISTINCTLY

To Call First Aid Squad

Dial Woodland 8-7711

If no answer, Dial Woodland 8-4432

When ringing a fire alarm box — be sure to stay at box location to direct Fire Department to fire location.

Signal 12 at one minute intervals blown three times indicates water to be shut off within 30 minutes.

Signal 2 at one minute intervals blown three times indicates water is back on again.

Fire Chief Woodland 8-3962

Assistant Chief Woodland 8-7717