

1958

The Library
University of New Hamp.
Durham, N. H.

ANNUAL REPORT...

Town of Ashland

New Hampshire



A Report to the People

1958

Dates To Remember

January 1

Fiscal year commences.

March 6

Meeting of Supervisors of Checklist 7:00-9:00 p. m.

March 7

Meeting of Supervisors of Checklist 7:00-9:00 p. m.

March 9

Meeting of Supervisors of Checklist 7:00-9:00 p. m.

March 10

Annual Town Meeting

March 20

School Meeting

March 31

Motor Vehicle Registrations Expire

April 1

All property, both real and personal, assessed to owner as of April 1st.

April 15

Last date to file inventory to be eligible to make claim for abatement. (Revised laws Ch. 77, Sec. 14) Last date for Veterans to file for Tax Exemption.

May 1

Dog tax due. Licenses available from Town Clerk.

December 1

Unpaid real and personal taxes commence drawing interest at 6%. Unpaid head taxes subject to penalty of 50c on and after this date.

December 31

Fiscal year closes.

Selectmen Meetings Wednesday Evenings at 7:30 p. m.

Annual Report of the Officers
of the
TOWN OF ASHLAND

For the Fiscal Year Ending December 31,
1958

New Hampshire Annual Report Contest

This is to certify that

The Town of Ashland

has been awarded Second Place
in Class III for the year 1958 in recognition of
the excellence of its 1957 Annual Report

Judges:



Wayne Hancock
John Gillespie
J. Leslie Giddings

PUBLIC ADMINISTRATION SERVICE,
DEPARTMENT OF GOVERNMENT:

Leo F. Peeples

COLLEGE OF LIBERAL ARTS,
UNIVERSITY OF NEW HAMPSHIRE:

Elmer Bennett

Dean

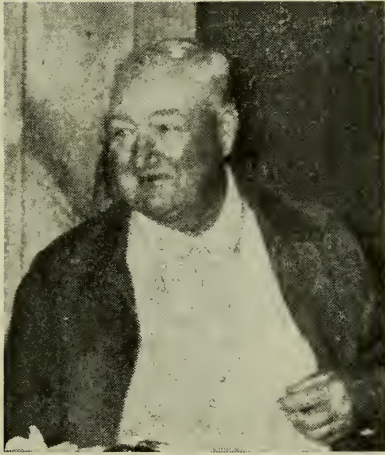

This Report is Respectfully Dedicated to the
Memory of One of Ashland's
Finest Citizens and Town Employees
EDWIN ROBY

A82
1958

Town Manager's Report

To The Citizens of Ashland

It is a privilege to present to you the Annual Report of the municipal operations for the year ended December 31, 1958. We wish to take this opportunity to thank the citizens and employees of the Town for their cooperation this past year. It has been a pleasure to serve as your Board of Selectmen and Town Manager.

ROBERT W. RHODES

Town Manager

HOMER N. YOUNG, Chairman

BERNARD AVERY

EDWARD N. DOGGETT

Town Maintenance:

A great deal has been accomplished on the road program this past year. Our resurfacing program is proving itself each year with very favorable results.

The screened gravel that we are using on our roads has proved invaluable to the building and reconstructing of our highways.

The usual maintenance work was carried on with culvert replacements, brush cutting, sweeping and drainage of roads.

Owl Brook Road:

Considerable work was accomplished this past year on this road starting at the bottom of the hill to the intersection of the road to Howard Small's and Allan Ober's. This section of the road was brought up to grade, drained properly and repaved asphalt application.

Hill Street:

This street was greatly improved this past year from the Catholic Church to the intersection of Winter Street. This section was widened, properly drained and repaved a hot top

surface. With these improvements it will make the plowing of snow much easier as well as having a good approach up the hill.

School Street :

The removal of the ledge and cutting back the corner on School Street below Mr. George Ober Sr.'s property alleviated the problem of snow removal. This corner in the past has been a constant source of trouble during winter plowing.

Thompson Street :

Work was continued on Thompson Street this past year by widening the road, re-setting the telephone poles, installing culverts and proper drainage, graveling and applying asphalt. The work will be continued this coming year.

Collins Street Bridge :

The bridge on Collins Street was repaired this past year. The wooden planking was removed and replaced with a concrete slab reinforced with steel. The entire pad was hot-topped. This bridge is now a permanent structure and the expense of replacing wooden planking every few years will not be necessary.

Sidewalk Construction :

The sidewalk program was carried on again this past year with improvements being made.

At the present time both sides of the Main Business Section of the Town has been completed, Depot Street from the corner of Winter Street to the Business Section along River Street.

Welfare :

Our expenditures for our welfare program were low again this past year, but we find that requests for aid are becoming more frequent, especially in regards to hospital and medical care. We have been very fortunate in the past, but needless to say, care will have to be exercised in the future in studying each welfare case.

Water Department :

Here in this area of New Hampshire water is considered to be abundant, but in the face of ever increasing demands and the decreasing of the water table adequate supplies of years ago can no longer be taken for granted.

At the present time we find ourselves with a shortage of water in the summer months and also in the winter. It is a serious problem, unless we have rain within two weeks we will be pumping from Jackson Pond to the Reservoir.

Plans are being made at the present time to take whatever steps are necessary to try to alleviate this problem.

For years the entire profit made by the Water Department has been turned back to the Town to reduce taxes. Some part of this should have been set aside for future expansion or for emergencies that might arise. Below is a comparison of the original cost of the water department in 1894 compared with the replacement cost in 1958. Note carefully that the amount of \$115,403.32 does not include cost of reservoir or labor. A comparison of costs in pipe is interesting. In 1894 a 6" cast iron pipe cost .31 per foot, in 1958 the cost is \$2 per foot.

Water works established in 1894 at a cost of \$33,875.00 This also included cost of construction of the reservoir.

REPLACEMENT COST

1958	Feet	Price Del.	Total
12" CI Pipe	120'	4.75	570.00
10" CI Pipe	9,440'	3.70	34,928.00
8" CI Pipe	1,100'	2.80	3,080.00
6" CI Pipe	25,169'	2.00	51,338.00
4" CI Pipe	600'	1.30	780.00
2" Galv. Pipe	1,750'	56.72/C'	992.72
1½ Cu Tubing, "K"	1,584'	.90	1,425.00
1" Galv. Cote's	300'	21.20/C'	63.60
	Number	Price	
Hydrants	64	200.00	12,800.00
Chlorinator inc. Bldg.			3,000.00
Services House	378	17.00	6,426.00
			<hr/>
			\$115,403.32

Note: Labor and cost of reservoir not included in replacement cost.

The water department this past year renewed 11 house services from galvanized to copper tubing and we established 4 new services.

The Town in 1958 used 106,261,640 gallons of water.

Electric Department :

Considerable progress has been made in this department in the past three years. Revenue of the department has increased, the lines are in excellent condition, we have had continuous service, and many changes have been completed to make better service to the consumers. In the very near future, a greater portion of the revenue should be set aside for future expansion.

New line construction was made this year on Depot Street. This work was done to reduce the load on our main lines coming up Mill Street to Main Business. The new line on Depot Street will serve not only Depot Street, but Carr Avenue, Washington Street and South Main Street. The same construction is to be done this year on Winter Street.

The new line that follows the railroad tracks from the sub-station down to the Lakes Region Chipping Plant will enable us to connect Gallup Lumber Co., as well as a section of North Main Street. This again will reduce our load on the main line through the business district.

This past summer has been the first time for a number of years that the summer services in the Little Squam area have been able to have adequate service. This was accomplished by taking this load from the main line going through the business area and bringing the load through Thompson Street to River Street over to the Little Squam area. Two regulators were set by the Candle Court cabins on River Street to assure us that the load beyond this point would be adequate.

The tree trimming and tree removal program has been very successful again this past year. Our service has not been interrupted by falling limbs or trees. This coming year our tree work will not be as great.

The above accomplishments as well as the future plans are definite improvements in the system. Voltage will be more steady, as well as services to the consumer will be assured.

The Town is very fortunate that the latest increase by Public Service of New Hampshire did not include this system. The Town in the past has felt every increase that Public Service has ever been allowed.

Below are the figures on the cost of the sub-station and the line to the Lakes Region Chipping Plant. Bear in mind that Public Service would not increase their sub-station transformer bank for additional power to the town. It was the only alternative the Town could take or refuse the consumers

their request for more service. It was definitely a step in the right direction to keep your system in the black.

Sub-Station:

1500 K. V. A. SUB-STATION

3—S#1767134 Type V switch to include terminals for 4/0 copper for ingoing and outgoing lines.	@ \$	324.00 \$	972.00
3—S#1446296 Type DBA-1 fuse mounting 34.5 K. V., single pole.	@	93.96	281.88
3—S#1251062 Type DBA-1 fuse unit, 65E amperes, 34.5 K. V. standard time, 6 S# terminals for 4/0 copper.	@	14.58	43.74
6—S#1257795 fuse fittings, spare.	@	18.36	110.16
6—S#1251062 Type DBA-1 spare fuse units rated 65E amperes, 34.5 K. V.	@	14.58	87.48
3—S#1225403 Type LVS lightning arresters, single pole, 34.5 K. V. service terminals for 4/0 copper.	@	183.60	550.80
3—S#A3424P55S1 Type S1 transformer, 500KVA, 34.4 K. V. primary, single phase, standard taps.	@	3,866.40	11,599.20
3—S1535077 Type LV arresters, 3 K. V., single pole with line lead and ground stud.	@	11.03	33.09
1—S#400-PR-400 3-phase 400 ampere frame type PR recloser with 400 ampere coils and X-225% Y 15 secs, Z-2500% A-O-4 b-2 secs complete with standard terminals			1,690.00
1—Sub-station mounting frame			186.00
2—S#025-F1-0050 Type URF-16 step type voltage regulators, single 200 amp. 2400 volt.	@	2,027.41	4,054.82
6—S#1463414 Type LCO disconnect switches rated 400 amps. complete with terminals for 4/0 copper, 7.5 K. V.	@	82.08	492.48
3—S#1767110 Type V disconnect switch 7.5 K. V. 400 amp.	@	257.40	772.20
6—5¾ x 7¾ x 20' timbers, treated			198.24
17—5¾ x 7¾ x 18' timbers, treated			505.58
6—35 ft poles, treated			179.10
1—chain link fence, 50 x 60			1,075.00
Labor			1,367.40

1—SE1724310-RI-2 Watthour	
Meter rated 5 amps. 30 min. interval and all electric clock	609.90
400 ft. 4/0 insulated wire	239.76
200 ft. No. 4 bare wire	134.49
60—4/0 Split bolt connectors	90.00
	<hr/>
	\$25,273.32

**Line from Sub-station, down Railroad
tracks to Chipping Plant and
Gallup Lumber Co.**

40—30 ft. Poles	@ \$22.30 ea.	\$ 892.00
3—50 ft. Poles	@ \$72.10 ea.	216.30
Labor on line to Chipping Plant.		
Unloading poles, digging 43 holes; Setting 43 poles; Putting up cross- arms; and stringing approx. 18,000 feet of wire.		
		804.75
18,000 ft. 3/0 Aluminum bare wire.		1,860.05
Railroad charges - Labor		204.32
Railroad right-of-way		259.00
45—4-Pin crossarms	@ \$3.06	137.70
150—Steel Pins	@ .70	101.50
2—Potential Transformers		
	@ \$156.00 each, less 23%	240.24
2—Current Transformers		
	@ \$130.00 each, less 23%	200.20
Line Materials, bolts, lags, flat wrapping, wire, guy wire, etc.		150.00
		<hr/>
		\$ 5,131.36

Town Officials and Boards

Selectmen

Homer N. Young	Term Expires 1959
Edward N. Doggett	Term Expires 1960
Bernard Avery	Term Expires 1961

Moderator

Thomas Pryor	Term Expires 1959
--------------	-------------------

Town Clerk

Marion K. Merrill	Term Expires 1959
-------------------	-------------------

Town Treasurer

Max Weisberg	Term Expires 1959
--------------	-------------------

APPOINTED OFFICIALS

Town Manager and Tax Collector

Robert W. Rhodes

Municipal Court Judge

Thomas Pryor

Chief of Police

James Harriman

Fire Chief

Homer N. Young

Superintendent of Electric Department

Floyd S. Mills, Jr.

Superintendent of Water Department

Charlie Flanders

Highway Foreman

Edwin M. Roby—Until June
Malcolm Eastman—June to December

Town Trustees

Hiram Gingras	Term Expires 1959
James C. Hinds	Term Expires 1960
Dr. Lawrence Rockwood	Term Expires 1961

Library Trustees

Doris J. Spaulding	Term Expires 1959
Margaret P. Whitcomb	Term Expires 1960
Pauline E. Packard	Term Expires 1961

Supervisors of Check List

Bert A. Martin	Term Expires 1959
Max Weisberg	Term Expires 1959
Florence Ackerman	Term Expires 1959

Budget Committee

Term Expires 1959

Kenneth Newlen
Herman A. Huckins
Willard Hiltz
Colby Lyford

Term Expires 1960

Robert Eastman
Charles Hall
Dr. Lawrence Rockwood
John Glidden

Term Expires 1961

Margaret P. Whitcomb, Chairman
Harold Robinson
Rev. Albert Snow
Royce Wilder

Ex-Officio

Homer N. Young
Allen Ober, School Board

Recreation Commission

Laurent Ruell
Homer N. Young
Florence Sanborn
John R. Smith
James Harriman

Planning Board

Grace Crowley
Pauline Glidden
Maude Bastow
Auroi Chaisson
Laurent Ruell
William Deachman
Homer N. Young,
Ex-Officio

Permits and Licenses

Permits or licenses are necessary for the following and are issued by:

Town Clerk:

Motor Vehicle Tax
Dog Licenses
Burial Permits

Town Office:

Beano Licenses
Pistol Permits
Vendors
Building Permits

Forest Fire Warden:

Permission must be obtained from the Forest Fire Warden before kindling any fire out of doors including incinerators and outdoor fire places, except when the ground is covered with snow.

A seasonal permit may be issued at the discretion of the Warden.

Fishing & Hunting licenses are available from the following:

Ashland Gun Shop
Miner's Marine Basin
E. J. Paquette
The Y. D. Pharmacy

Town Warrant for 1959

State of New Hampshire

To the inhabitants of the Town of Ashland, in the County of Grafton in said State, qualified to vote in Town affairs:

You are hereby notified to meet at the High School Auditorium in said Ashland on Tuesday the 10th day of March next, at nine of the clock in the forenoon, to act upon the following subjects:

1. To choose all necessary officers for the year ensuing.
2. Shall the Provisions of Chapter 171A of the Revised Laws, relating to playing games of Beano be adopted in this Town. (According to State Law this Article will appear on the printed ballot.)
3. Do you favor the continuation of the Town Manager Plan as now in force in this Town. (Petitioned by 10 legal voters). According to Law this article will appear on the printed ballot.
4. To see if the Town will approve and adopt the special recommendations of the Budget Committee and vote to raise and appropriate the various sums contained in the report and located in the Budget as follows:

Town Officers' Salaries	\$ 6,300.00
Town Officers' Expenses	4,630.00
Election and Registration	315.00
Municipal Court Expenses	300.00
Town Buildings & Property	2,835.00
Police Department	4,105.00
Fire Department	6,000.00
Care of Trees	1,000.00
Insurance	3,635.00
Planning Board	100.00
Civil Defense	150.00
Health Department	4,100.00
Vital Statistics	75.00
Town Dump	550.00
Town Maintenance	14,000.00
Street Lighting	5,000.00

Street Resurfacing	3,000.00
Libraries	1,200.00
Town Welfare	500.00
Old Age Assistance	6,000.00
Memorial Day & Care of Flag	165.00
Parks & Playgrounds	1,300.00
Electric Department	55,470.00
Water Department	4,760.00
Maintenance of Dam	600.00
Damages & Legal Expenses	150.00
Town Clock	552.00
Employees' Retirement & Social Security	1,200.00
Interest on Temporary Loans	1,300.00
Interest on Long Term Notes	1,524.00
Town Construction	3,000.00
New Equipment	3,500.00
Payment on Principal of Debt	12,710.00
Capital Reserve Funds:	
Fire Department	1,000.00
Electric Department	1,000.00
Water Department	1,000.00
County Tax	7,300.00
	<hr/>
	\$160,326.12

5. To see if the Town will vote to authorize the Selectmen to file in behalf of the Town, an application (in form and manner required by the United States and in conformity with P. L. 560, 83rd Congress) and do whatever else may be required for an advance, in the amount of \$12,000.00, to be made by the United States to the Town of Ashland to aid in defraying the cost of preliminary report and plan preparation for sewerage and sewage treatment facilities for the Town of Ashland, and, further, to see if the Town will make the necessary arrangements to provide such additional funds as may be required to defray the cost of preparation of the report and plans.

6. To see if the Town will authorize the Selectmen and the Town Treasurer to borrow a sum or sums not exceeding in the aggregate \$90,000.00 in anticipation of collection of taxes for the current municipal year and to issue in the name and on the credit of the Town, negotiable notes therefor, said notes to be repaid during the current municipal year from taxes collected during the current municipal year.

7. To transact any other business which may legally come before said meeting.

Given under our hands and seal the 21st day of February in the year of our Lord, nineteen hundred and fifty-nine.

HOMER N. YOUNG
BERNARD AVERY
EDWARD N. DOGGETT
Selectmen of Ashland, N. H.

A true copy of Warrant—Attest:

HOMER N. YOUNG
BERNARD AVERY
EDWARD N. DOGGETT
Selectmen of Ashland, N. H.

Budget for 1959

**Estimates of Revenue and Expenditures for the
Ensuing Year January 1, 1959 to December 31, 1959
Compared with
Estimated and Actual Revenue, Appropriations and Expendi-
tures of the Previous Year Jan. 1, 1958 to Dec. 31, 1958**

<i>Sources of Revenue</i>	<i>Estimated Revenue Previous Year 1958</i>	<i>Actual Revenue Previous Year 1958</i>	<i>Estimated Revenue Ensuing Year 1959</i>
<i>From State:</i>			
Interest & Dividends Tax	\$ 4,000.00	\$ 4,014.18	\$ 4,000.00
Railroad Tax	200.00		200.00
Savings Bank Tax	500.00	500.76	500.00
Reimb. a/c State & Federal Forest Lands	5.00		5.00
Reimb. a/c Exemption of Growing Wood & Timber	100.00		
T. R. A.	2,065.00	2,069.78	2,065.00
R. R. Tax—1957		101.82	
<i>From Local Sources Except Taxes:</i>			
Dog Licenses	400.00	428.75	400.00
Bus. Lic., Permits & Filing Fees	35.00	52.50	35.00
Fines & Forfeits, Mun. Court	200.00	226.89	200.00
Int. Rec'd on Taxes & Dep.	600.00	536.98	600.00
Income from Municipally Owned Utilities:			
Water Departments	7,000.00	7,081.39	8,000.00
Electric Light Depts.	61,000.00	61,059.34	68,000.00
Motor Vehicle Permit Fees	7,200.00	7,621.50	7,300.00
Com. on State Head Taxes		318.09	
Sale of Tax Deeded Prop.	400.00	102.02	
<i>From Local Taxes Other Than Property Taxes:</i>			
Poll Taxes—Reg.. @ \$2.00	1,250.00	1,200.00	1,200.00
National Bank Stock Taxes	37.00	37.00	37.00
<hr/>			
Total Revenues from All Sources			
Except Property Taxes	\$84,992.00	\$85,352.00	\$ 92,542.00
Amt. to be Raised by Prop. Taxes			67,784.12
<hr/>			
Total Revenues			\$160,326.12

<i>Purpose of Expenditures</i>	<i>Appropriations Previous Year 1958</i>	<i>Actual Exp'tures Previous Year 1958</i>	<i>Recom'd by Budget Committee Year 1959</i>
--------------------------------	--	--	--

CURRENT MAINTENANCE EXPENSES:

General Government:

Town Officers' Salaries	\$ 7,050.00	\$ 7,050.74	\$ 6,300.00
Town Officers' Expenses	4,425.00	4,712.81	4,630.00
Election & Registration Exp.	591.00	631.03	315.00
Municipal Court Expenses	400.00	400.00	300.00
Expenses Town Hall & Other Town Buildings	2,065.00	2,146.13	2,835.00

Protection of Persons and Property:

Police Department	4,285.00	4,303.76	4,105.00
Fire Department	6,000.00	6,034.18	6,000.00
Care of Trees	600.00	1,030.00	1,000.00
Insurance	2,900.00	3,080.26	3,635.00
Planning	100.00		100.00
Civil Defense	150.00	92.96	150.00

Health:

Health Dept. Incl. Hospitals	4,100.00	3,700.00	4,100.00
Vital Statistics	75.00	75.00	75.00
Town Dump	550.00	520.00	550.00

Highways and Bridges:

Town Maintenance— Summer	12,600.00	13,744.69	14,000.00
Street Lighting	5,000.00	5,000.00	5,000.00
Resurfacing	3,000.00	2,995.80	3,000.00

<i>Libraries</i>	1,200.00	1,200.00	1,200.00
------------------	----------	----------	----------

Public Welfare:

Town Poor	500.00	591.13	500.00
Old Age Assistance	6,000.00	5,523.40	6,000.00

Patriotic Purposes:

Memorial Day & Care of Flag	300.00	287.50	165.00
-----------------------------	--------	--------	--------

Recreation:

Parks & Playgrounds	1,200.00	1,843.12	1,300.00
---------------------	----------	----------	----------

Public Service Enterprises:

Municipally Owned Water and Electric Utilities	48,725.00	57,631.34	55,470.00
Water	4,235.00	4,656.37	4,760.00
Dam	600.00	613.65	600.00

Unclassified:

Damages & Legal Expenses	150.00	158.16	150.00
Clock	50.00	41.35	552.00
Employees' Retirement and Social Security	940.00	1,177.30	1,200.00

Interest:

On Temporary Loans	673.92	858.46	1,300.00
On Long Term Notes	1,190.63	1,615.63	1,524.12

*OUTLAY FOR NEW CONSTRUCTION
AND PERM. IMPROV.*

Highways and Bridges:

Town Construction	3,000.00	2,969.90	3,000.00
Sidewalk Construction	1,000.00	1,017.25	
New Equipment	2,700.00	2,700.00	3,500.00

INDEBTEDNESS

Payment on Principal of Debt:

Long Term Notes	10,360.00	10,360.00	12,710.00
Payment to Capital Reserve Funds	3,000.00	3,000.00	3,000.00
County Tax	7,300.00	7,379.43	7,300.00
	<hr/>	<hr/>	<hr/>
Total Expenditures	\$149,415.55	\$159,141.35	\$160,326.12

Statements of Appropriations and Taxes Assesed

Appropriations:

Town Officers' Salaries	\$ 7,050.00
Town Officers' Expenses	4,425.00
Social Security or Retirement	940.00
Election & Registration Expenses	591.00
Municipal Court Expenses	400.00
Town Hall & Buildings Maintenance	2,065.00
Police Department	4,285.00
Fire Department	6,000.00
Care of Trees — Blister Rust	600.00
Health Department	4,100.00
Dump & Garbage Collection	550.00
Vital Statistics	75.00
Planning & Zoning	100.00
Town Maintenance	12,600.00
New Construction	5,500.00
Street Resurfacing	3,000.00
Insurance	2,900.00
Sidewalk Construction	1,000.00
Street Lighting	5,000.00
New Equipment	2,700.00
Libraries	1,200.00
Old Age Assistance	6,000.00
Public Relief	500.00
Memorial Day, Vet. Assoc., Old Home Day	300.00
Parks & Playground incl. Band Concerts	1,200.00
Water Utilities	4,235.00
Electric Utilities	48,725.00
Damages & Legal Expenses incl. Dog Damages	150.00
Town Clock	50.00
Payment on Debt—	
Principal	\$7,260.00
Interest	1,864.55
Sub-Station Note	3,000.00
County Tax	7,379.43
School Tax	97,988.89
Capital Reserve Fund—	
to be raised by taxation	3,000.00
Total Town & School Appropriations	\$247,483.87

Less: Estimated Revenues and Credits:

Interest & Dividends Tax	\$	4,000.00
Railroad Tax		200.00
Savings Bank Tax		500.00
Reimbursement a/c State & Federal Lands		5.00
Revenue from yield Tax Sources		100.00
Motor Vehicle Permit Fees		7,200.00
Dog Licenses		400.00
Business Licenses & Permits		35.00
Fines & Forfeits—Municipal Court		200.00
Reimbursements T. R. A.		2,065.00
Int. on Taxes and Income from Trust Funds		600.00
Water & Electric Department		68,000.00
Sale of Tax Deeded Property		400.00
		<hr/>
Total Revenues and Credits		\$ 83,705.00
		<hr/>
		163,778.87
Plus Overlay		497.47
		<hr/>
Net Amount to be Raised by Taxation		\$164,276.34
Less:		
Poll Taxes	1,204.00	
National Bank Stock Taxes	37.00	
		<hr/>
		1,241.00
		<hr/>
Amount to be Raised by Property Taxes		\$163,035.34

Taxes to be Committed to Collector

Property Taxes	\$	163,035.34
Poll Taxes		1,204.00
National Bank Stock Taxes		37.00
		<hr/>
Total Taxes to be Committed		\$164,276.34

T A X R A T E

Town 60.50 per M.

Division of Municipal Accounting

State Tax Commission

Concord, New Hampshire

SUMMARY OF FINDINGS AND RECOMMENDATIONS

February 2, 1959

Board of Selectmen
Ashland, New Hampshire

Gentlemen:

Submitted herewith is the report of the annual examination and audit of the accounts of the Town of Ashland for the fiscal year ended December 31, 1958, which was made by this Division in accordance with the vote of the Town. Exhibits as hereafter listed are included as part of the report.

SCOPE OF AUDIT

Included in the examination and audit were the accounts and records of the Board of Selectmen, Treasurer, Tax Collector, Town Clerk, Trustees of Trust Funds, Water and Electric Light Departments, Municipal Court and Library.

FINANCIAL STATEMENTS

Comparative Balance Sheets: December 31, 1957-December 31, 1958: (Exhibit A-1)

Comparative Balance Sheets as of December 31, 1957 and December 31, 1958, are presented in Exhibit A-1. As indicated therein, the Net Debt increased by \$372.42 in 1958.

Analysis of Change in Financial Condition: (Exhibit A-2)

An analysis of the change in financial condition of the Town during the year is made in Exhibit A-2, with the factors which caused the change indicated therein. These were as follows:

Increase in Net Debt	
Long Term Notes Issued	\$ 4,700.00
Net Budget Deficit	5,833.27
Decrease in Account Receivable	99.15
	<hr/>
	\$10,632.42

Decrease in Net Debt

Long Term Notes & Bonds Paid	10,260.00
	<hr/>
Net Increase	\$ 372.42

Comparative Statements of Appropriation and Expenditures -Estimated and Actual Revenues: (Exhibits A-3 & A-4)

Comparative statements of appropriations and expenditures, estimated and actual revenues for the fiscal year ended December 31, 1958, are presented in Exhibits A-3 and A-4. As indicated by the budget summary (Exhibit A-4) a net overdraft of appropriations of \$6,239.15, less a net revenue surplus of \$405.88, resulted in a net budget deficit of \$5,833.27.

Summary of Receipts and Expenditures: (Exhibit B-1)

A summary of receipts and expenditures for the fiscal year ended December 31, 1958, made up in accordance with the uniform classification of accounts, is included in Exhibit B-1. Proof of the Treasurer's balance as of December 31, 1958, is indicated in Exhibit B-2.

Statement of Indebtedness: (Exhibit H)

A statement of outstanding long term indebtedness as of December 31, 1958, showing annual debt service requirements is contained in Exhibit H.

AUDIT PROCEDURE

The accounts and records of all town officials charged with the custody, receipt and disbursement of public funds were examined and audited. Vouchers and cancelled checks were compared with supporting invoices and payrolls as well as entries in the books of record. Receipts were checked by source insofar as possible and totals of receipts and expenditures verified. Book balances were verified by comparison with reconciled bank balances made from statements from depository banks. Verification of uncollected taxes was made by mailing notices to delinquent taxpayers as indicated by the Collectors records.

GENERAL COMMENTS

Current Surplus:

The current surplus (excess of total assets over current liabilities) decreased by \$5,932.42, from \$20,336.06 to \$14,403.64, during 1958, as shown herewith:

	December 31, 1957	December 31, 1958
Total Assets	\$101,183.19	\$76,726.50
Current Liabilities	80,847.13	62,322.86
Current Surplus	<u>\$ 20,336.06</u>	<u>\$14,403.64</u>

Town Treasurer's Surety Bond:

The surety bond of the Town Treasurer should be increased from \$5,000.00 to \$18,000.00, in order that the amount of the bond may be more commensurate with the amount of funds in the custody of the Treasurer.

Conclusion:

The provisions of Chapter 184 of the Laws of 1955, require that this report or the summary of findings and recommendations (letter of transmittal) shall be published in the next annual report of the Town.

We extend our thanks to the officials of the Town of Ashland for their assistance during the course of the audit.

Yours very truly,

HAROLD G. FOWLER, Director
Division of Municipal Accounting
State Tax Commission

Edgar O. Pesquera, Auditor
Dumont W. Bailey, Accountant

Division of Municipal Accounting

State Tax Commission

Concord, New Hampshire

February 2, 1959

Certificate of Audit

This is to certify that we have examined and audited the accounts and records of the Town of Ashland for the fiscal year ended December 31, 1958. In our opinion, the Exhibits included herewith reflect the true financial condition of the Town of Ashland on December 31, 1958, and the results of operations for the fiscal year ended on that date.

Respectfully submitted,

HAROLD G. FOWLER, Director
Division of Municipal Accounting
State Tax Commission

Edgar O. Pesquera, Auditor
Dumont W. Bailey, Accountant

Exhibit A-1
TOWN OF ASHLAND
Comparative Balance Sheets
As of December 31, 1957 and December 31, 1958

Cash:

<i>ASSETS</i>	<i>Dec. 31, 1957</i>	<i>Dec. 31, 1958</i>
<i>Treasurer's—</i>		
Gen. Fund Account	\$39,953.46	\$16,200.67
Payroll Account	500.00	500.00
Petty Cash Fund	25.00	25.00
	\$ 40,478.46	\$ 16,725.67
Capital Reserve Funds	8,338.93	2,905.01

Accounts Due Town:

Reimb. a/c State & Fed. Forest Lands	\$ 5.00	\$ 10.00
Railroad Tax		100.00
	5.00	110.00

Accounts Receivable:

Water Department	\$ 1,391.83	\$ 926.85
Electric Department	4,177.33	4,438.16
	5,569.16	5,365.01
Unredeemed Taxes	5,100.57	5,771.47

Uncollected Taxes:

Levy of 1958	\$	\$38,552.91
Levy of 1957	36,669.59	4,283.98
Levy of 1956	3,549.20	2,267.45
Levy of Prior Years	362.28	
	40,581.07	45,104.34

Uncollected State Head Taxes:

State Account (Contra)	\$ 1,015.00	\$ 685.00
Town Account	95.00	60.00
	1,110.00	745.00

Total Assets	\$101,183.19	\$ 76,726.50
Net Debt	35,743.94	36,116.36
Total Assets & Net Debt	\$136,927.13	\$112,842.86

LIABILITIES

Dec. 31, 1957

Dec. 31, 1958

Accounts Owed by Town:

Elec. Consumers' Deposits	\$ 645.00	\$ 765.00
---------------------------	-----------	-----------

Unexpended Balances of Appropriations:

New Equipment	\$ 4,114.60	\$
Electric Utility Dept.	14,691.67	
Vital Statistics		75.00
	<hr/>	<hr/>
	18,806.27	75.00

State of New Hampshire:

State Head Taxes—		
Uncollected (Contra)	\$ 1,015.00	\$ 685.00
Collected, Not Remitted	473.00	697.00
	<hr/>	<hr/>
	1,488.00	1,382.00
2% Bond & Debt Tax—		
Uncollected	\$ 156.96	\$
Collected, Not Remitted	50.00	206.96
	<hr/>	<hr/>
	206.96	206.96
Capital Reserve Funds	8,338.93	2,905.01
School District Tax, Balance	51,361.97	56,988.89

Long Term Notes & Bonds Outstanding:

Purchase of		
Beach Property	\$10,380.00	\$ 6,920.00
Fire Station Note	3,700.00	1,900.00
Electric Department—		
Sub Station	30,000.00	27,000.00
State Aid Const. Bonds—		
(T. R. A.)	12,000.00	10,000.00
Fire Truck Note		4,700.00
	<hr/>	<hr/>
	56,080.00	50,520.00
Total Liabilities	\$136,927.13	\$112,842.86

Exhibit A-2
TOWN OF ASHLAND

Analysis of Change in Financial Condition
Fiscal Year Ended December 31, 1958

Net Debt—December 31, 1958	\$36,116.36	
Net Debt—December 31, 1957	35,743.94	
	<hr/>	
Increase in Net Debt		\$372.42

ANALYSIS OF CHANGE

Factors Affecting Increase in Net Debt:

Long Term Notes Issued	\$4,700.00	
Net Budget Deficit	5,833.27	
Net Decrease in Accounts Receivable	99.15	
	<hr/>	
		\$10,632.42

Factor Affecting Decrease in Net Debt:

Long Term Notes & Bonds Paid	10,260.00	
	<hr/>	
Net Increase		\$372.42

Exhibit A-3

TOWN OF ASHLAND

Comparative Statement of Appropriations and Expenditures
Fiscal Year Ended December 31, 1958

Title of Account	Liabilities Forwarded		Appropriations		Receipts & Reimbursements		Total Amt. Available		Expenditures		Balances		Liabilities Forwarded
	From 1957	\$	1958	\$	1957	\$	1957	\$	1957	\$	Unexp'd'd	O'drafts to 1958	\$
Town Officers' Salaries		\$	7,050.00	\$	104.93		7,050.00	\$	7,050.74	\$.74
Town Officers' Expenses			4,425.00				4,529.93		4,712.81				182.88
Election & Registration			591.00				591.00		631.03				40.03
Municipal Court Expenses			400.00				400.00		400.00				
Town Hall & Buildings Maintenance			2,065.00				2,065.00		2,146.13				81.13
Police Department			4,285.00				4,285.00		4,123.76		161.24		
Fire Department			6,000.00		169.65		6,169.65		6,034.18		135.47		
Blister Rust & Care of Trees			600.00				600.00		1,030.00				430.00
Planning & Zoning			100.00				100.00				100.00		
Insurance			2,900.00		243.02		3,143.02		3,080.26		62.76		
Civil Defense			150.00		3.40		153.40		92.96		60.44		
Health Department			4,100.00				4,100.00		2,700.00		1,400.00		
Vital Statistics			75.00				75.00						75.00
Dump & Garbage Collection			550.00				550.00		520.00		30.00		
Town Maintenance			12,600.00		825.91		13,425.91		13,744.69				318.78
Street Lighting			5,000.00				5,000.00		5,000.00				

Street Resurfacing	3,000.00	176.94	3,000.00	2,995.80	4.20
Libraries	1,200.00		1,200.00	1,200.00	
Old Age Assistance	6,000.00		6,000.00	5,523.40	476.60
Town Poor	500.00		676.94	591.13	85.81
Memorial Day	300.00		300.00	287.50	12.50
Parks & Playgrounds	1,200.00	645.00	1,845.00	1,843.12	1.88
Water Utilities	4,235.00	745.29	4,980.29	4,969.33	10.96
Electric Utilities	14,691.67	11,804.23	75,220.90	81,598.29	\$6,377.39
Maintenance of Dam	600.00		600.00	613.65	13.65
Damages & Legal	150.00		150.00	158.16	8.16
Town Clock	50.00		50.00	41.35	8.65
Social Security & Retirement	940.00	20.80	960.80	1,177.30	216.50
New Construction—					
Roads	3,000.00		3,000.00	2,969.90	30.10
Bridges	2,500.00		2,500.00	2,500.00	
Sidewalk Construction	1,000.00		1,000.00	1,017.25	17.25
New Equipment	4,114.60	†9,592.25	16,406.85	16,406.85	
Payment on Principal	10,260.00		10,260.00	10,260.00	
Payment of Interest	1,864.55		1,864.55	2,574.09	709.54
Capital Reserve Fund	3,000.00		3,000.00	3,000.00	
County Tax	7,379.43		7,379.43	7,379.43	
School Tax	51,361.97	97,988.89	149,350.86	92,361.97	56,988.89
Discounts, Abatements & Refunds	497.47		497.47	921.18	423.71
Temporary Loans		59,209.57	59,209.57	59,209.57	
	\$70,168.24	\$247,981.34	\$83,540.99	\$401,690.57	\$350,865.83
				\$2,580.61	\$8,819.76
					\$57,063.89

† Includes \$4,700.00 Proceeds of Long Term Notes Issued.

§ Authority Received January 8, 1959 from State Tax Commission to Exceed Appropriation by \$3,000.00.

Exhibit A-4
TOWN OF ASHLAND

Statement of Estimated and Actual Revenues
and Budget Summary
Fiscal Year Ended December 31, 1958

<i>SOURCE</i>	<i>Revenues</i>			<i>Deficit</i>
	<i>Estimated</i>	<i>Actual</i>	<i>Excess</i>	
Interest & Dividends Tax	\$ 4,000.00	\$ 4,014.18	\$ 14.18	\$
Railroad Tax	200.00			200.00
Savings Bank Tax	500.00	500.76	.76	
Reimbursement a/c State & Federal Lands	5.00			5.00
Revenue from Yield Tax Sources	100.00			100.00
Dog Licenses	400.00	428.75	28.75	
Business Licenses & Permits	35.00	53.50	18.50	
Fines & Forfeits—				
Municipal Court	200.00	226.89	26.89	
Town Road Aid	2,065.00	2,069.78	4.78	
Interest on Taxes	600.00	536.98		63.02
Water & Electric Depts.	68,000.00	68,140.73	140.73	
Motor Vehicle Permit Fees	7,200.00	7,621.50	421.50	
Sale of Tax Deeded Property	400.00			400.00
Commission on State Head Taxes		318.09	318.09	
Added Taxes		102.02	102.02	
Taxes Committed Under Budgetary Requirements	5.00			5.00
Railroad Tax—1957 Account		101.82	101.82	
Old Checks Cancelled		.88	.88	
	\$83,710.00	\$84,115.88	\$1,178.90	\$ 773.02

BUDGET SUMMARY

Overdrafts of Appropriations	\$ 8,819.76	
Unexpended Bal. of Appropriation	2,580.61	
Net Overdraft of Appropriations		\$6,239.15
Actual Revenues	\$84,115.88	
Estimated Revenues	83,710.00	
Net Revenue Surplus		405.88
Net Budget Deficit		\$5,833.27

Exhibit B-1
TOWN OF ASHLAND

Classified Statement of Receipts and Expenditures
Fiscal Year Ended December 31, 1958

RECEIPTS

Current Revenue:

Local Taxes:

Current Year:

Property Taxes	\$124,467.05
Poll Taxes	974.00
National Bank Stock Taxes	37.00
State Head Taxes	3,270.00
	<hr/>
	\$128,748.05

Prior Years:

Property Taxes	\$32,262.26
Poll Taxes	336.00
Yield Taxes	941.77
State Head Taxes	1,000.00
	<hr/>
	34,540.03
Interest on Taxes	536.98
Penalties on State Head Taxes	129.50
Tax Sales Redeemed	1,037.54
	<hr/>
	\$164,992.10

State of New Hampshire:

Town Road Aid	\$ 2,069.78
Railroad Tax - 1957 Account	101.82
Interest & Dividends Tax	4,014.18
Savings Bank Tax	500.76
Fighting Forest Fires	19.15
	<hr/>

6,705.69

Local Sources, Except Taxes:

Dog Licenses	\$	428.75
Business Licenses, Permits & Filing Fees		53.50
Municipal Court Fines		226.89
Registration of Motor Vehicles		7,621.50

Public Utilities:

Water Department	\$	7,081.39
Electric Department		61,059.34

68,140.73

Income from Departments:

Town Officers' Expenses	\$	104.93
New Equipment		292.25
Social Security & Retirement		20.80
Fire Department		150.50
Insurance		243.02
Civil Defense		3.40
Parks & Recreation		645.00
Town Maintenance		825.91
Town Poor		176.94
Electric Department		8,104.23
Water Department		320.29

\$ 10,887.27

\$ 87,358.64

Total Current Revenue

\$259,056.43

Receipts Other Than Current Revenue:

Temporary Loans	\$	59,209.57
Long Term Notes - New Equipment		4,700.00

Capital Reserve Funds:

Water Department	\$	425.00
Electric Department		3,700.00
New Equipment		4,600.00

8,725.00

Old Check Cancelled

.88

Electric Deposits

120.00

72,755.45

Total Receipts from all Sources

\$331,811.88

Balance - December 31, 1957

39,953.46

Grand Total

\$371,765.34

EXPENDITURES

General Government:

Town Officers' Salaries	\$	7,050.74
Town Officers' Expenses		4,712.81
Election & Registration		631.03
Municipal Court		400.00
Town Hall & Other Town Buildings		2,146.13
Town Clock		41.35
		14,982.06

Protection of Persons & Property:

Police Department	\$	4,123.76
Fire Department		6,034.18
Blister Rust & Care of Trees		1,030.00
Insurance		3,080.26
Civil Defense		92.96
		14,361.16

Health & Sanitation:

Health Department, Including Hospitals	\$	2,700.00
Town Dump		520.00
		3,220.00

Highways & Bridges:

Town Maintenance	\$	13,744.69
Resurfacing		2,995.80
Street Lighting		5,000.00
		21,740.49
Libraries		1,200.00

Public Welfare:

Old Age Assistance	\$	5,523.40
Town Poor		591.13
		6,114.53

Patriotic Purposes:

Memorial Day	\$	150.00
Care of Flag		137.50
		287.50

Recreation:

Parks & Playgrounds		1,843.12
---------------------	--	----------

Public Service Enterprises:

Municipal Electric Department	\$ 52,350.12	
L. W. Packard Line Refund	55.25	
Sub Station	29,192.92	
Water Department	4,969.33	
Dam Maintenance	613.65	
	<hr/>	
		87,181.27

Unclassified:

Damages & Legal Expenses	\$ 158.16	
Taxes Bought by Town	1,787.60	
Discounts, Abatements & Refunds	10.01	
Retirement & Social Security	1,177.30	
	<hr/>	
		3,133.07

Interest Paid:

On Temporary Loans	\$ 790.43	
On Long Term Notes & Bonds	1,783.66	
	<hr/>	
		2,574.09

New Construction & Improvements:

Town Construction:

New Roads	\$ 2,969.90	
New Bridges	2,500.00	
	<hr/>	
	\$ 5,469.90	
Sidewalk Construction	1,017.25	

New Equipment:

Fire Truck	\$ 12,000.00	
Electric Truck	3,156.85	
Compressor	1,250.00	
	<hr/>	
	16,406.85	
	<hr/>	
		22,894.00

Indebtedness Payments:

On Temporary Loans	\$ 59,209.57	
On Long Term Notes & Bonds	10,260.00	
Capital Reserve Funds	3,000.00	
	<hr/>	
		72,469.57

Payments to Other Governmental Divisions:

State of New Hampshire:

State Head Taxes—		
1957 Account	\$ 1,454.47	
1958 Account	2,367.94	
	<hr/>	
		\$ 3,822.41
County Tax		7,379.43
 <i>School District Tax:</i>		
1957-58 Assessment	\$ 51,361.97	
1958-59 Assessment	41,000.00	
	<hr/>	
		92,361.97
		<hr/>
		\$103,563.81
 Total Expenditures for all Purposes		
Balance - December 31, 1958		\$355,564.67
		<hr/>
		16,200.67
		<hr/>
Grand Total		\$371,765.34

Exhibit B-2
TOWN OF ASHLAND

Summary of Treasurer's Account and Proof of Balance
Fiscal Year Ended December 31, 1958

Balance - December 31, 1957	\$ 39,953.46	
Receipts During Year	331,811.88	
	<hr/>	
		\$371,765.34
Expenditures During Year		355,564.67
		<hr/>
Balance - December 31, 1958		\$ 16,200.67

PROOF OF BALANCE

Balance in the Meredith Trust Company—		
As Per Statement of December 31, 1958	\$ 2,650.49	
 Add: Deposits of—		
January 2, 1959	\$ 1,000.00	
January 5, 1959	960.73	
January 12, 1959	13,007.48	
January 13, 1959	20,095.99	
January 14, 1959	4,692.78	
	<hr/>	
		39,756.98
		<hr/>
		\$ 42,407.47
Less: Outstanding Checks		26,206.80
		<hr/>
Reconciled Balance - December 31, 1958		\$ 16,200.67

Exhibit B-3
TOWN OF ASHLAND
Summary of Payroll Account
Fiscal Year Ended December 31, 1958

Balance - December 31, 1957	\$ 1,666.35	
<i>Receipts:</i>		
Payrolls	38,093.82	
Payroll Check Redeposited	87.02	
	\$39,847.19	
<i>Expenditures:</i>		
Payroll Checks	39,347.19	
	\$500.00	
Balance - December 31, 1958		\$500.00

PROOF OF BALANCE

Balance in the Meredith Trust Company—		
As Per Statement of December 31, 1958	\$ 136.03	
<i>Add: Deposit of—</i>		
January 5, 1959	\$ 2,669.42	
	94.28	
	2,763.70	
	\$ 2,899.73	
Less: Outstanding Checks	2,399.73	
	\$500.00	
Reconciled Balance - December 31, 1958		\$500.00

Exhibit C-1
TOWN OF ASHLAND

Levy of 1958 - Summary of Warrant
Fiscal Year Ended December 31, 1958

— DR. —

Taxes Committed to Collector:

Property Taxes	\$163,036.34
Poll Taxes	1,198.00
National Bank Stock Taxes	37.00
	<hr/>
	\$164,271.34

Added Taxes:

Poll Taxes	\$ 12.00
Property Taxes	.02
	<hr/>
	12.02
	<hr/>
	\$164,283.36

— CR. —

Remittances to Treasurer:

Property Taxes	\$124,467.05
Poll Taxes	974.00
National Bank Stock Taxes	37.00
	<hr/>
	\$125,478.05

Abatements Allowed:

Property Taxes	\$ 218.40
Poll Taxes	34.00
	<hr/>
	252.40

Uncollected Taxes - December 31, 1958:

Property Taxes	\$ 38,350.91
Poll Taxes	202.00
	<hr/>
	38,552.91
	<hr/>
	\$164,283.36

Exhibit C-2
TOWN OF ASHLAND

Levies of Prior Years - Summary of Warrants
Fiscal Year Ended December 31, 1958

<i>— DR. —</i>	<i>Levies of:</i>			
	<i>1957</i>	<i>1956</i>	<i>1955</i>	<i>1954</i>
<i>Uncollected Taxes - Dec. 31, 1957:</i>				
Property Taxes	\$35,433.82	\$3,389.88	\$280.78	\$71.50
Poll Taxes	294.00	50.00	10.00	
Yield Taxes	941.77	109.32		
Added Taxes - Poll Taxes	90.00			
Interest Collected	506.01	21.62		
	\$37,265.60	\$3,570.82	\$290.78	\$71.50

— CR. —

Remittances to Treasurer:

Property Taxes	\$30,905.84	\$1,156.97	\$199.45	\$
Poll Taxes	290.00	40.00	6.00	
Yield Taxes	941.77			
Interest	506.01	21.62		

Abatements Allowed:

Property Taxes	300.00	74.78	81.33	71.50
Poll Taxes	38.00	10.00	4.00	

Uncollected Taxes - Dec. 31, 1958:

Property Taxes	4,283.98	2,158.13		
Yield Taxes		109.32		
	\$37,265.60	\$3,570.82	\$290.78	\$71.50

Exhibit C-3

TOWN OF ASHLAND

Summary of Tax Sale Accounts

Fiscal Year Ended December 31, 1958

	<i>Levies of:</i>					
	<i>1957</i>	<i>1956</i>	<i>1955</i>	<i>1954</i>	<i>1953</i>	<i>1952</i>
— DR. —						
Unredeemed Taxes	\$	\$1,663.32	\$1,861.20	\$955.90	\$540.99	\$79.16
Tax Sale of August 26, 1958	1,787.60					
Interest Collected After Sale		4.25	5.10			
	<u>\$1,787.60</u>	<u>\$1,667.57</u>	<u>\$1,866.30</u>	<u>\$955.90</u>	<u>\$540.99</u>	<u>\$79.16</u>
— CR. —						
<i>Remittances to Treasurer:</i>						
A/c Redemptions	\$	\$ 343.26	\$ 561.60	\$132.68	\$	\$
A/c Interest		4.25	5.10			79.16
Abatements Allowed						
Unredeemed Taxes—	1,787.60	1,320.06	1,299.60	823.22	540.99	
December 31, 1958	<u>\$1,787.60</u>	<u>\$1,667.57</u>	<u>\$1,866.30</u>	<u>\$955.90</u>	<u>\$540.99</u>	<u>\$79.16</u>

Exhibit C-4
TOWN OF ASHLAND

State Head Taxes - Summary of Warrants
Fiscal Year Ended December 31, 1958

<i>— DR. —</i>	<i>Levies of:</i>		
	<i>1958</i>	<i>1957</i>	<i>1956</i>
Uncollected Taxes—Dec. 31, 1957	\$	\$1,015.00	\$95.00
Taxes Committed to Collector	3,995.00		
Added Taxes	30.00	90.00	
Penalties Collected	37.00	91.50	1.00
	\$4,062.00	\$1,196.50	\$96.00

— CR. —

Remittances to Treasurer:

State Head Taxes	\$3,270.00	\$ 950.00	\$50.00
Penalties	37.00	91.50	1.00
Abatements Allowed	70.00	120.00	20.00
Uncollected Taxes—Dec. 31, 1958	685.00	35.00	25.00
	\$4,062.00	\$1,196.50	\$96.00

Exhibit D
TOWN OF ASHLAND

Statement of Town Clerk's Account
Fiscal Year Ended December 31, 1958

— DR. —

Motor Vehicle Permits Issued:

1957—Nos. 10363-10386	\$ 60.75
1958—Nos. 9563-10287	7,137.89
1959—Nos. 9551- 9552	106.74
	<hr/>
	\$7,305.38

Dog Licenses Issued:

166 Males & Spayed Females @ \$2	\$ 332.00
13 Females @ \$5	65.00
1 Kennel	12.00
1 Replacement Tag	.25
	<hr/>
	409.25
Penalties Collected	13.50
Filing Fees	16.00
	<hr/>
	\$7,744.13

— CR. —

Remittances to Treasurer:

A/c Motor Vehicle Permits	\$7,305.38
A/c Dog Licenses	409.25
A/c Penalties	13.50
A/c Filing Fees	16.00
	<hr/>
	\$7,744.13

Exhibit E
TOWN OF ASHLAND
Municipal Court

Statement of Receipts, Expenditures and Proof of Balance
Fiscal Year Ended December 31, 1958

Balance—December 31, 1957 \$ 0.00

Receipts:

Small Claim Fees \$ 15.25
Small Claims Collected 593.34

Fines Collected:

Motor Vehicle Violations)
Public Utilities Violations)
Fish & Game Violations)
Other Offenses) 720.00
Bail 750.00
Writs 24.00
Old Check Cancelled—#928 3.00

2,105.59

\$2,105.59

Expenditures:

Small Claims Paid \$587.34

Fines Paid To:

Motor Vehicle Department 369.00
Public Utilities Department 49.50
Fish & Game Department 13.50
Postage—Small Claims 9.00
Court—Postage & Telephone 5.00
Bank Service Charges 2.51
Court Supplies 53.85
Bail 750.00
Justice & Officer's Fees 24.00
Writs 9.00
Refunds 4.00
Town of Ashland 226.89

2,103.59

Balance—December 31, 1958

\$2.00

PROOF OF BALANCE

Bal. in the Meredith Trust Co.—			
As Per Statement of Dec. 31, 1958		\$	77.94
Add: Deposit Made After Dec. 31, 1958			148.95
		<hr/>	
		\$	226.89
Less: Outstanding Check	\$210.22		
Bank Debit Memo	16.67		
	<hr/>		
			226.89
		<hr/>	
Add: Cash on Hand—December 31, 1958		\$	0.00
			2.00
		<hr/>	
Reconciled Balance—December 31, 1958			\$2.00

Exhibit F
TOWN OF ASHLAND
Ashland Town Library

Statement of Receipts, Expenditures and Proof of Balance
Fiscal Year Ended December 31, 1958

Balance—January 1, 1958	\$ 342.22	
-------------------------	-----------	--

Receipts:

Town Appropriation	\$1,200.00	
Income from Trust Funds	45.58	
Fines & Book Replacement	10.47	
Insurance Dividend	19.80	
	<hr style="width: 50%; margin-left: auto; margin-right: 0;"/>	
		1,275.85
		<hr style="width: 50%; margin-left: auto; margin-right: 0;"/>
		\$1,618.07

Expenditures:

Librarian's Salary	\$ 720.00	
Substitute Librarian's Salary	20.00	
Insurance	132.00	
Books	268.14	
Magazines	81.09	
Supplies & Services	23.73	
	<hr style="width: 50%; margin-left: auto; margin-right: 0;"/>	
		1,244.96

Balance—December 31, 1958		\$373.11
---------------------------	--	----------

PROOF OF BALANCE

Bal. in the Meredith Trust Co.—		
As Per Statement of December 31, 1958	\$ 369.80	
Petty Cash on Hand	3.31	
	<hr style="width: 50%; margin-left: auto; margin-right: 0;"/>	
Reconciled Balance—December 31, 1958		\$373.11

Exhibit G
TOWN OF ASHLAND
Water Department
Statement of Receipts and Expenditures
Fiscal Year Ended December 31, 1958

Receipts:

Water Rent Collections	\$7,081.39
------------------------	------------

Expenditures:

Source of Supply—Labor	\$ 271.65
Purification Labor	542.18
Purification System	284.02
Power Purchased	35.75
Repairs to Water Supply & Structures	15.75
Repairs to Purification System & Equipment	144.50
General Superintendence	101.00
Transportation Expense	255.00
Other Distribution Supplies & Expense	44.25
Repairs to Distribution Mains	393.22
Repairs to Services	1,716.59
Repairs to Hydrants	482.24
Salaries of Office Clerks	303.88
General Expense	313.55
Stores Expense	65.75
	\$4,969.33

Exhibit H
TOWN OF ASHLAND

Statement of Long Term Indebtedness,
Showing Annual Maturities of Principal and Interest
Fiscal Year Ended December 31, 1958

	<i>Town Road Aid</i>	<i>Beach Property Notes 2 1/4 %</i>	<i>Sub-Station Notes 3 1/2 %</i>
Amt. of Issue	<i>Bonds 3 %</i>	<i>\$17,300.00</i>	<i>\$30,000.00</i>
Date of Issue	<i>August 1, 1953</i>	<i>May 17, 1955</i>	<i>December 23, 1957</i>
Prin. Payable Date	<i>August 1st</i>	<i>May 17</i>	<i>December 15th</i>
Int. Payable Dates	<i>Feb. 1st & Aug. 1st</i>	<i>Nov. 17 & May 17</i>	<i>June 15 & Dec. 15</i>
Payable At	<i>Meredith Trust Co.</i>	<i>National Bank</i>	<i>Meredith Trust Co.</i>
<i>Maturities—</i>			
<i>Fiscal Year</i>			
<i>Ending Dec. 31,</i>	<i>Principal Interest</i>	<i>Principal Interest</i>	<i>Principal Interest</i>
1959	\$ 2,000.00 \$300.00	\$3,460.00 \$116.77	\$ 3,000.00 \$ 945.00
1960	2,000.00 240.00	3,460.00 38.93	3,000.00 840.00
1961	2,000.00 180.00		3,000.00 735.00
1962	2,000.00 120.00		3,000.00 630.00
1963	2,000.00 60.00		3,000.00 525.00
1964			3,000.00 420.00
1965			3,000.00 315.00
1966			3,000.00 210.00
1967			3,000.00 105.00
	<hr/> \$10,000.00 \$900.00	<hr/> \$6,920.00 \$155.70	<hr/> \$27,000.00 \$4,725.00

	<i>Five Truck Notes</i>	<i>Five Station Notes</i>	<i>— Total —</i>	
	<i>3%</i>	<i>3%</i>	<i>Principal</i>	<i>Interest</i>
Amt. of Issue	\$4,700.00	\$1,900.00	\$12,710.00	\$1,524.12
Date of Issue	June 5, 1958	March 20, 1957	10,810.00	1,154.18
Prin. Payable Date	June 5th	December 16th	5,000.00	915.00
Int. Payable Dates	Dec. 5th & June 5th	June 16 & Dec. 16	5,000.00	750.00
Payable At	Meredith Trust Co.	Meredith Trust Co.	5,000.00	585.00
			3,000.00	420.00
			3,000.00	315.00
			3,000.00	210.00
			3,000.00	105.00
			\$50,520.00	\$5,978.30
	\$4,700.00	\$1,900.00	\$57.00	
	\$140.60	\$57.00		

Maturities—

Fiscal Year

Ending Dec. 31

1959
1960
1961
1962
1963
1964
1965
1966
1967

Exhibit I

TOWN OF ASHLAND

Summary of Trust Fund Principal, Income and Investments
Fiscal Year Ended December 31, 1958

	PRINCIPAL		INCOME		Total		
FUND	Balance Dec. 31, '57	New Funds or Add't'ns Dec. 31, '58	Losses or Withdr'ls Dec. 31, '58	Balance Dec. 31, '57	Earned During Yr. Dec. 31, '58	Expended During Yr. Dec. 31, '58	Principal & Income
Perpetual Care Funds	\$ 7,478.36	\$	\$ 7,478.36	\$ 31.99	\$ 245.75	\$ 288.19	\$ 7,517.92
Ordway Library Funds	1,391.88		1,391.88		45.58		1,391.88
<i>Capital Reserve Funds:</i>							
Reconstruction of Water System	1,535.07	1,000.00	106.39	2,428.68	77.01	318.61	2,428.68
Purchase of New Fire Truck	3,500.00	1,000.00	4,190.96	309.04	114.70	409.04	309.04
Reconstruction of Elec. Light System	2,473.58	1,000.00	3,306.29	167.29	99.37	393.71	167.29
Scribner Memorial Endowment	53,934.59	16,226.83		70,161.42	2,043.94	1,717.37	71,077.77
	\$70,313.48	\$19,226.83	\$7,603.64	\$81,936.67	\$2,626.35	\$3,122.49	\$82,892.58

Exhibit 1 (continued)

INVESTMENTS & DEPOSITS

1,431 Shares Puritan Fund	\$11,519.55	
68 Shares American Tel. & Tel.	15,300.00	
817 Shares Fidelity Fund	14,240.31	
10 Shares General Motors—Pfd.	1,075.00	
75 Shares General Electric	5,887.50	
1,659 Shares Incorporated Investors	17,286.32	
United States Savings Bonds	1,500.00	
Meredith Village Savings Bank	3,552.74	
Meredith Trust Company	716.35	
Total Scribner Memorial Endowment	<u>71,077.77</u>	\$71,077.77
Meredith Village Savings Bank	11,814.81	
	<u>11,814.81</u>	\$82,892.58

Exhibit J
TOWN OF ASHLAND
Town Officers' Surety Bonds
1958

	<i>Number</i>	<i>Amount</i>	<i>Term Beginning</i>
<i>Town Manager:</i>			
Robert W. Rhodes United States Fidelity & Guaranty Co.		\$12,000.00	March 11, 1958
<i>Tax Collector:</i>			
Robert W. Rhodes United States Fidelity & Guaranty Co.		\$18,000.00	March 11, 1958
<i>Deputy Tax Collector:</i>			
Arlene L. Mills United States Fidelity & Guaranty Co.		\$18,000.00	March 11, 1958
<i>Town Treasurer:</i>			
Max Weisberg United States Fidelity & Guaranty Co.		\$ 5,000.00	March 12, 1958
<i>Town Clerk:</i>			
Marion K. Merrill United States Fidelity & Guaranty Co.		\$ 1,000.00	March 11, 1958
<i>Trustees of Trust Funds:</i>			
Ralph L. Beaman The Travelers Indemnity Co.	519236	\$ 9,000.00	March 13, 1956
Alfred J. Puccetti The Travelers Indemnity Co.	519266	\$ 9,000.00	March 13, 1956
Hiram F. Gingras The Travelers Indemnity Co.	519289	\$11,000.00	March 13, 1956
James C. Hinds United States Fidelity & Guaranty Co.		\$11,000.00	March 13, 1957
Lawrence Rockwood United States Fidelity & Guaranty Co.		\$11,000.00	March 13, 1957

Earnings of Town Employees — 1958

Town Office:

R. W. Rhodes, Town Manager	\$4,983.04
Arlene L. Mills, Bookkeeper-Secretary	1,965.00

Highway Department:

Edwin M. Roby, Foreman	1,119.96
Malcolm Eastman, Foreman	3,404.65
Donald Knowlton	394.85

Electric Department:

Floyd S. Mills Jr., Superintendent	4,327.85
------------------------------------	----------

Water Department:

Charlie Flanders, Superintendent	3,678.40
Truck Expenses	255.00

Police Department:

James Harriman, Chief	3,652.65
Car Expenses	520.00
Rodger McGlone	490.00

The above are earnings of all permanent Town employees. All Town employees are interchangeable in the various departments of the Town and the earnings do not necessarily indicate that the employee's salary came from his particular department.

Detailed Statement of Appropriations & Expenditures

Town Officers' Salaries:

		Receipts	
Appropriation		\$ 7,050.00	
Overdraft		.74	
		\$ 7,050.74	
		Expenditures	
Town Manager		4,983.04	
Homer N. Young		450.00	
Edward N. Doggett		425.00	
Bernard Avery		400.00	
Max Weisberg		400.00	
Marion K. Merrill		317.70	
Town Trustees		75.00	
		\$ 7,050.74	

Town Officers' Expenses:

		Receipts	
Appropriation		\$ 4,425.00	
Credits		104.93	
Overdraft		182.88	
		\$ 4,712.81	
		Expenditures	
Clerical		1,283.55	
Manager's Expense		300.00	
Supplies		258.18	
Printing & Stationery		938.32	
Telephone		481.76	
Postage		300.41	
Dues & Subscriptions		110.47	
Town Clerk's Fees & Expenses		518.44	
Audit		372.66	
Registry of Deeds		27.40	
Office Machine—Calculator		100.00	
Film Storage		5.00	
State Tax Commission		16.62	
		\$ 4,712.81	

Election and Registration:

Receipts	
Appropriation	\$ 591.00
Overdraft	40.03
	<hr/>
	\$ 631.03
Expenditures	
Moderator	63.00
Supervisors of the Checklist	297.75
Ballot Clerks	178.75
Janitor	15.00
Printing	28.00
Meals	48.53
	<hr/>
	\$ 631.03

Municipal Court:

Receipts	
Appropriation	\$ 400.00
	<hr/>
	\$ 400.00
Expenditures	
Thomas Pryor, Justice	400.00
	<hr/>
	\$ 400.00

Town Building:

Receipts	
Appropriation	\$ 2,065.00
Overdraft	81.13
	<hr/>
	\$ 2,146.13
Expenditures	
Labor	366.93
Materials & Supplies	28.49
Fuel	1,085.09
Repairs & Maintenance	250.74
Taxes	165.31
Rent of Land	112.00
Electricity	137.57
	<hr/>
	\$ 2,146.13

Police Department:

	Receipts	
Appropriation		\$ 4,285.00
Overdraft		18.76
		<hr/>
		\$ 4,303.76
	Expenditures	
Chief's Salary		2,827.00
Car Expenses		520.00
Special Officers		452.00
Telephone		169.62
Supplies & Expenses		155.14
Retirement Fund		180.00
		<hr/>
		\$ 4,303.76

Fire Department:

	Receipts	
Appropriation		\$ 6,000.00
Credits		169.65
		<hr/>
		\$ 6,169.65
	Expenditures	
Shoveling Hydrants		265.00
Equipment		1,418.76
Oil & Accessories		15.30
Telephone		382.95
Magazines & Books		22.75
Dues & Memberships		56.05
Bottled Gas		6.50
Maint. & Repairs to Station		158.00
Repairs to Trucks		272.96
Insurance		105.00
Labor, General		29.10
Fire Payroll		3,205.34
Electricity		96.47
Balance—December 31, 1958		135.47
		<hr/>
		\$ 6,169.65

Care of Trees:

	Receipts	
Appropriation		\$ 600.00
Overdraft		430.00
		<hr/>
		\$ 1,030.00
	Expenditures	
Spraying		300.00
Maintenance		730.00
		<hr/>
		\$ 1,030.00

Insurance:

*

	Receipts		
Appropriation		\$ 2,900.00	
Credits		243.02	
		<u> </u>	\$ 3,143.02
	Expenditures		
Insurance Coverage for year		3,080.26	
Balance—December 31, 1958		62.76	
		<u> </u>	\$ 3,143.02

Civil Defense:

	Receipts		
Appropriation		\$ 150.00	
Credits		3.40	
		<u> </u>	\$ 153.40
	Expenditures		
Supplies & Expenses		92.96	
Balance—December 31, 1958		60.44	
		<u> </u>	\$ 153.40

Health Department:

	Receipts		
Appropriation		\$ 4,100.00	
		<u> </u>	\$ 4,100.00
	Expenditures		
Health Officer		100.00	
Nursing		2,600.00	
Hospital		1,000.00	
Balance—December 31, 1958		400.00	
		<u> </u>	\$ 4,100.00

Vital Statistics:

	Receipts		
Appropriation		\$ 75.00	
		<u> </u>	\$ 75.00
	Expenditures		
Balance carried over to 1959		75.00	
		<u> </u>	\$ 75.00

Town Dump:

Receipts	
Appropriation	\$ 550.00
	<u> </u>
	\$ 550.00
Expenditures	
Care of Dump	520.00
Balance—December 31, 1958	30.00
	<u> </u>
	\$ 550.00

Town Maintenance:

Receipts	
Appropriation	\$12,600.00
Credits	825.91
Overdraft	318.78
	<u> </u>
	\$13,744.69
Expenditures	
Labor	8,612.28
Parts & Maintenance	2,050.08
Sand & Gravel	67.36
Tires	284.07
Supplies	64.47
Signs & Paint	30.20
Gas & Accessories	1,127.83
Salt	636.83
Lubrication Equipment & Oil	101.47
Equipment Hire	287.30
Cold Patch	483.63
	<u> </u>
	\$13,744.69

Resurfacing:

Receipts	
Appropriation	\$3,000.00
	<u> </u>
	\$ 3,000.00
Expenditures	
Asphalt, Sand & Labor	2,995.80
Balance—December 31, 1958	4.20
	<u> </u>
	\$ 3,000.00

Library:

	Receipts		
Appropriation		\$1,200.00	
		<u> </u>	
			\$ 1,200.00
	Expenditures		
		1,200.00	
		<u> </u>	
			\$ 1,200.00

Town Welfare:

	Receipts		
Appropriation		\$ 500.00	
Credits		176.94	
		<u> </u>	
			\$ 676.94
	Expenditures		
Hospital & Medical		238.55	
County Farm		155.50	
Food		78.46	
Direct Care, Bd. & Food		118.62	
Balance—December 31, 1958		85.81	
		<u> </u>	
			\$ 676.94

Old Age Assistance:

	Receipts		
Appropriation		\$ 6,000.00	
		<u> </u>	
			\$ 6,000.00
	Expenditures		
		5,523.40	
Balance—December 31, 1958		476.60	
		<u> </u>	
			\$ 6,000.00

Bonded Indebtedness:

	Receipts		
Appropriation		\$10,260.00	
		<u> </u>	
			\$10,260.00
	Expenditures		
Beach Notes		3,460.00	
TRA Notes		2,000.00	
Building Notes		1,800.00	
Sub-Station Notes		3,000.00	
		<u> </u>	
			\$10,260.00

Interest :

	Receipts	
Appropriation		\$ 1,864.55
Overdraft		709.54
		<hr/>
		\$ 2,574.09
	Expenditures	
TRA Notes		360.00
Beach Notes		194.63
Sub-Station Notes		1,050.00
Tax Anticipation Note		858.46
Building Note		111.00
		<hr/>
		\$ 2,574.09

Patriotic Purposes:

	Receipts	
Appropriation		\$ 300.00
		<hr/>
		\$ 300.00
	Expenditures	
Memorial Day		150.00
Care of Flag		137.50
Balance—December 31, 1958		12.50
		<hr/>
		\$ 300.00

Planning Board:

	Receipts	
Appropriation		\$ 100.00
		<hr/>
		\$ 100.00
	Expenditures	
Balance—December 31, 1958		100.00
		<hr/>
		\$ 100.00

Parks & Playgrounds:

	Receipts	
Appropriation		\$ 1,200.00
Credits		645.00
		<hr/>
		\$ 1,845.00
	Expenditures	
		1,843.12
Balance—December 31, 1958		1.88
		<hr/>
		\$ 1,845.00

Water Department :

Receipts	
Appropriation	\$ 4,235.00
Credits	432.33
	<hr/>
	\$ 4,667.33

Expenditures	
Superintendent	1,952.97
Truck Expenses	260.00
Clerical	203.88
Materials—Hydrants	300.72
Materials—Services	945.41
Chlorinator Expenses	115.61
Electricity	35.75
Chlorine	254.00
Rent of Equipment	51.50
Office Supplies	32.02
Dues	5.00
General Labor	364.35
Materials—Mains	135.16
Balance—December 31, 1958	10.96
	<hr/>
	\$ 4,667.33

Maintenance of Dam :

Receipts	
Appropriation	\$ 600.00
Overdraft	13.65
	<hr/>
	\$ 613.65

Expenditures	
	613.65
	<hr/>
	\$ 613.65

Electric Department :

Receipts	
Appropriations	\$48,725.00
Credits	6,869.31
Overdraft	2,037.03
	<hr/>
	\$57,631.34

Expenditures

Labor & Superintendent	3,546.60	
Maintenance of Lines	2,365.02	
New Lines	6,651.96	
Maintenances of Services	478.90	
Purchase of Transformers	2,590.75	
Postage & Printing	415.00	
Pole Replacement	625.60	
Meter Reading	474.57	
Telephone	69.10	
Clerical	678.32	
Power Purchased	39,369.72	
Purchase of Street Lights	179.30	
Purchase of Meters	196.50	
		\$57,631.34

Street Lighting:

	Receipts	
Appropriation	\$ 5,000.00	
		\$ 5,000.00
	Expenditures	
	5,000.00	
		\$ 5,000.00

Damages & Legal Expense:

	Receipts	
Appropriation	\$ 150.00	
Overdraft	8.16	
		\$ 158.16
	Expenditures	
	158.16	
		\$ 158.16

Employees' Retirement & Social Security:

	Receipts	
Appropriation	\$ 940.00	
Credits	200.80	
Overdraft	36.50	
		\$ 1,177.30
	Expenditures	
	\$ 1,177.30	
		\$ 1,177.30

Town Construction :

	Receipts		
Appropriation		\$ 3,000.00	
			\$ 3,000.00
	Expenditures		
Labor		568.30	
Equipment Hire		812.90	
Asphalt		451.85	
Sand & Gravel		26.60	
Concrete Pipe		258.80	
Tel. Poles & Tree Removal		153.65	
Labor & Hot Top		697.80	
Balance—December 31, 1958		30.10	
			\$ 3,000.00

Bridge Construction :

	Receipts		
Appropriation		\$ 2,500.00	
			\$ 2,500.00
	Expenditures		
Contractor		1,313.86	
Concrete		386.00	
Reinforced Steel & Materials		595.21	
Lyons Iron Works		54.93	
Asphalt Pad		150.00	
			\$ 2,500.00

Sidewalk Construction :

	Receipts		
Appropriation		\$ 1,000.00	
Overdraft		17.25	
			\$ 1,017.25
	Expenditures		
		1,017.25	
			\$ 1,017.25

Town Clock :

	Receipts		
Appropriation		\$ 50.00	
			\$ 50.00
	Expenditures		
		41.35	
Balance—December 31, 1958		8.65	
			\$ 50.00

County Tax:

	Receipts		
Appropriation		\$ 7,300.00	
Overdraft		79.43	
		<u> </u>	
			\$ 7,379.43
	Expenditures		
		7,379.43	
		<u> </u>	
			\$ 7,379.43

Capital Reserve Fund:

	Receipts		
Appropriation		\$3,000.00	
		<u> </u>	
			\$ 3,000.00
	Expenditures		
Electric Department		1,000.00	
Fire Department		1,000.00	
Water Department		1,000.00	
		<u> </u>	
			\$ 3,000.00

New Equipment:

	Receipts		
Appropriation		\$2,700.00	
From Meredith Trust		4,700.00	
From Capital Reserve		4,600.00	
		<u> </u>	
			\$12,000.00
	Expenditures		
Fire Truck		12,000.00	
		<u> </u>	
			\$12,000.00

New Equipment Purchased:

	Receipts		
Amount Forwarded		\$4,114.60	
1958 Credits		262.40	
		<u> </u>	
			\$ 4,377.00
	Expenditures		
Electric Truck		3,127.00	
Balance on Compressor		1,250.00	
		<u> </u>	
			\$ 4,377.00

Summary of Inventory

Description of Property	Gross Valuation
Land and Buildings	\$1,587,905.00
Mills and Machinery	515,008.00
Electric Plants	85,600.00
House Trailers Used as Dwellings	8,000.00
Mature Wood and Timber	150.00
Stock-in-Trade	562,131.00
Boats and Launches	18,125.00
Horses	2,575.00
Cows	3,405.00
Sheep and Goats	125.00
Fowls	75.00
Gasoline Pumps and Tanks	13,100.00
Chinchillas	250.00
Wood, Lumber, etc	1,000.00
Total Gross Valuation before Exemptions	<hr/> \$2,797,449.00
Less: Soldiers' Exemptions	102,650.00
Net Valuation on which Tax Rate is Computed	<hr/> \$2,694,779.00

DETAILED INVENTORY

of the

Town of Ashland

New Hampshire

NOTE—Property tax owners whose names are followed by (*) have received a tax abatement. For a complete list of all property tax abatements made by the Board of Selectmen, please turn to page following inventory.

For the Year Ending

December 31, 1958

R e s i d e n t

<i>Owner and Description</i>	<i>Value Assessed</i>	<i>Valuation Total</i>	<i>of Tax Amount</i>
Abear, Martin			
Homestead & Garage, Thompson St.	\$ 3,850.	\$ 3,850.	\$ 232.93
Addison, Clarence & Harriet			
Homestead, Garage & Land, Collins St.	2,250.	2,250.	136.13
Alvord, Theo. G.			
Homestead & Land	18,000.	18,000.	1,089.00
American Oil Company			
2 Gas Pumps	300.	300.	18.15
Amsden, Orin H. & Elsie G.			
Farm & Camp	800.		
1 Cow	60.	860.	52.04
Amsden, Robert			
Eastman House, W. Main St.	2,550.	2,550.	154.28
Ash, Carroll & Laetitia*			
Homestead	3,300.	3,300.	139.15
Ashland Paper Mills			
Mills & Machinery	115,000.		
Grist Mill	4,500.		
Stock-in-trade	80,000.	199,500.	12,069.75
Astorello			
Boat	175.	175.	10.60
Atkinson Oil Company			
3 Pumps	450.	450.	27.23
Avery, Annie B.*			
Farm, Land & Homestead, Winona Rd.	3,000.	3,000.	121.00
Avery, Bernard & Christine			
Homestead, Land & Barn, E. Main St.	5,200.		
1 Horse	75.		
1 Cow	100.	5,375.	325.20
Avery, Flora E.			
Homestead & Land, E. Main St.	2,500.	2,500.	151.25
Avery, Fred A.			
Land, Winona Rd.	300.	300.	18.15
Avery, Harold & Faye*			
Homestead, Garage & Land, E. Main St.	2,400.	2,400.	84.70
Avery, Raymond			
Homestead & Land, E. Main St.	1,900.	1,900.	114.95
Avery, Richard S.			
Land near Union Bridge	300.		
Dean & Bateman Land	1,350.	1,650.	99.83
Ayer, Percy			
Land near Union Bridge	1,000.	1,000.	60.50
Bailey, William			
Stock-in-trade	5,800.	5,800.	350.90
Baker, Avis & Gladys			
Homestead & Land, Thompson St.	4,200.	4,200.	254.10
Baker, Harold & Marion*			
Homestead, Garage, Land, Main St.	5,170.	5,170.	252.29

R e s i d e n t

<i>Owner and Description</i>	<i>Assessed Value</i>	<i>Total Valuation</i>	<i>Amount of Tax</i>
Baker, Matthew B. & Maude H. Homestead, Garage & Land, Glove St.	2,200.	2,200.	133.10
Baker, Richard & June* Homestead & Land, School St.	2,000.	2,000.	60.50
Baker, Theron B.* Homestead & Land, Winter St.	3,300.	3,300.	139.15
Barney, Leon & Alice A. Homestead & Store Stock-in-trade	4,500. 3,500.	8,000.	484.00
Bartlett, Jesse L. & Mary L.* Homestead, Garage, Land & Shop	3,000.	3,000.	121.00
Bastow, Mrs. Percy Homestead & Land, Highland St.	7,200.	7,200.	435.60
Batchelder, Fannie Heirs Homestead House Lot, Carr Ave. ½ House lot—Wood lot	8,200. 250. 1,155.	9,605.	581.11
Bates, Henry* House & Land, Depot St.	3,300.	3,300.	139.15
Batchelder, Harry C. Blanchard Farm Eastman Farm & Brown Pasture Garage Land 1 Boat 8 Cows	3,900. 5,000. 500. 1,000. 900. 1,000.	12,300.	744.15
Bavis, J. Clifton Estate Homestead & Land, River St.	3,300.	3,300.	199.65
Beaman, Ralph & Anna E. Homestead, Garage & Land, Depot St.	3,000.	3,000.	181.50
Bean, Mary A. Land, House & Garage, No. Ashland	1,600.	1,600.	96.80
Beard, J. Carlton Homestead, Barn & Land, Depot St.	4,400.	4,400.	266.20
Bell, Richard G. Homestead, Land & House Lot	5,000.	5,000.	302.50
Bellavance, Peter & Helen Homestead, Garage & Shop, Washington St.	3,500.	3,500.	211.75
Berry, Irene* Homestead & Garage, Carr Ave.	2,800.	2,800.	108.90
Berry, Lawrence & Aura* Homestead, Barn & Land, Thompson St.	3,300.	3,300.	139.15
Besson, Helen Homestead, Barn & Land, Sanborn Rd.	2,700.	2,700.	163.35
Bickford, Maurice* Homestead & Land, Spring St.	2,500.	2,500.	90.75

R e s i d e n t

<i>Owner and Description</i>	<i>Assessed Value</i>	<i>Total Valuation</i>	<i>Amount of Tax</i>
Bilodeau, Adele			
Homestead, Thompson St.	1,800.		
Tenement, Thompson St.	1,700.	3,500.	211.75
Bilodeau, Alfred T.			
Boathouse & Land	300.		
Homestead, Garage & Land	1,700.		
Hen house	2,000.		
House, Barn & Land	1,000.		
1 Cow	60.	5,060.	306.14
Bilodeau, Clara L.			
Homestead & Land, E. Main St.	2,200.	2,200.	133.10
Bilodeau, Howard J. & Louise H.*			
Homestead & Land, Thompson St.	3,000.		
Marcroft Lot, Dean Field	250.	3,250.	136.13
Bilodeau, John A. & Annie B.			
Apartment Block, Store & Land	2,500.		
House & Land, Depot St.	4,000.		
Stock-in-trade	2,500.		
Boat	100.	9,100.	550.55
Bilodeau, Theodore J.			
Land, Thompson St.	125.		
Homestead & Barn	3,050.	3,175.	192.10
Bilodeau, Theodore P. & Mary			
Homestead, Barn & Land, Mill St.	2,200.	2,200.	133.10
Blake, Albert			
Shop	400.		
Stock-in-trade	1,000.	1,400.	84.70
Blake, Margaret M.			
Homestead, Garage & Land	3,100.	3,100.	187.55
Blake, Warren & Lillian			
Camp, Little Squam Lake	2,500.	2,500.	151.25
Blanchard, Ruth			
Homestead & Land, Mill St.	2,000.	2,000.	121.00
Blenkhorn, Carl F. & Ruth			
Camp & Land	4,000.	4,000.	242.00
Blenkhorn, F. M. & Emma A.			
Camp & Land	4,000.	4,000.	242.00
Boisvert, Arthur & Elizabeth*			
Homestead & Land, Thompson St.	3,100.	3,100.	127.05
Boisvert, Joseph Estate			
Homestead	3,300	3,300.	199.65
Boone, Philip & Robert			
Camp & Land, Squam Lake	2,800.	2,800.	169.40
Boston & Maine Railroad			
Land & Railroad Station	1,700.	1,700.	102.85
Bouba, Anna & Joseph J.			
Squam Lake - 3 Cabins	2,250.		
Coffee Shop	4,400.	6,650.	402.33

R e s i d e n t

<i>Owner and Description</i>	<i>Assessed Value</i>	<i>Total Valuation</i>	<i>Amount of Tax</i>
Bouchard, Damis Pease Shore, Camp & Land	3,000.	3,000.	181.50
Boynton, Edward Homestead & Land, Main St.	2,000.	2,000.	121.00
Boynton, Elsie A. Tenement House, Mill St.	2,750.	2,750.	166.38
Boynton, Richard Homestead & Land, River St.	1,400.	1,400.	84.70
Boynton, Robert & Edna Homestead, Barn & Land, Depot St. 1 Cow	2,000. 60.	2,060.	124.64
Boynton, Walter & Myrtle* Homestead & Land, W. Main St.	2,200.	2,200.	72.60
Brace, Leonard T. & Shirley* Homestead & Land, Mill St.	2,750.	2,750.	105.88
Brady, Agnes Homestead & Land, Mill St.	1,300.	1,300.	78.65
Brady, Agnes & Duclos, Ernest Homestead & Land, School St.	3,300.	3,300.	199.65
Brazeau, Alfred & Delcie Homestead & Land, Washington St.	2,650.	2,650.	160.33
Brock, Louise Homestead, Garage & Land, Highland St.	3,950.	3,950.	238.98
Brown, Bertha C. Homestead Garage, Barn, Land Pleasant St.	6,600.	6,600.	399.30
Brown, Bertha P. Homestead, Store, Garage, Land Winter St. Stock-in-trade	1,700. 200.	1,900.	114.95
Brown, Edward A. & Helen Homestead, Garage & Land Highland St.	4,400.	4,400.	266.20
Brown, E. Forrest Camp & Land, Leavitt Hill Rd.	900.	900.	54.45
Brown, George I. Cotton Land, Carr Ave. Homestead, Garage, Land	200. 3,500.	3,700.	223.85
Brown, Howard R.* Homestead & Land, Winter St.	2,200.	2,200.	72.60
Brown, Nelson Estate Homestead, Garage, Land Thompson St.	1,800.	1,800.	108.90
Brown, Phyllis* Homestead, Garage & Land, W. Main St.	2,500.	2,500.	90.75

R e s i d e n t

<i>Owner and Description</i>	<i>Assessed Value</i>	<i>Total Valuation</i>	<i>Amount of Tax</i>
Brown, Roger R. Homestead, Garage & Land, Winter St.	2,200.	2,200.	133.10
Brown, Walter H. & Edith Homestead & Land, Washington St.	2,500.	2,500.	151.25
Brown, William A. & Gertrude Homestead, Garage & Land, Winter St.	3,600.	3,600.	217.80
Brunt, George H.* Homestead, Garage & Land, Pleasant St.	4,400.	4,400.	205.70
Brunt, Kenneth & Yvonne* House, Garage & Land, River St.	2,000.	2,000.	60.50
Bruns, Lt. Arthur Currier Farm & Land	1,450.	1,450.	87.73
Bryant, Maud Homestead & Land, Thompson St.	700.	700.	42.35
Buettner, Charles A. Camp & Land, No. Ashland	750.	750.	45.38
Bump, Curtis Estate Homestead Barn, Land, Shed, Depot St.	3,700.	3,700.	223.85
Bump, Donald Pasture land fr. Clark	300.	300.	18.15
Burke, H. A. Boat	100.	100.	6.05
Bussiere, Louis Camp & Land, Squam Lake	3,200.	3,200.	193.60
Calley, Charles M. Garage, River St.	500.	500.	30.25
Calley, Lester Homestead, Garaga & Land	3,400.	3,400.	205.70
Calley, Maude Estate Homestead & Land, River St.	6,000.	6,000.	363.00
Calley, Roger Homestead & Land	2,800.		
Evans Cove Land	100.		
Massey Camp	3,500.		
1 Camp	1,000.		
1 Camp	1,500.		
1 Camp	750.		
1 unfin. Camp	750.		
Shop	300.		
Camp	1,000.	11,800.	713.90
Campbell, George Estate Land	50.	50.	3.03
Cantin, Robert Boat	300.	300.	18.15

R e s i d e n t

<i>Owner and Description</i>	<i>Assessed Value</i>	<i>Total Valuation</i>	<i>Amount of Tax</i>
Carey, Leslie R. Homestead & Land, Highland St.	6,100.	6,100.	369.05
Carter, Benjamin Storehouse, Collins St.	400.	400.	24.20
Carter, Benjamin C., Carter, Webster L. and Malony, Josephine Carter Homestead & Land, Collins St.	1,200.	1,200.	72.60
Cartier, Francis & Velma Homstead & Land, E. Main St.	2,150.	2,150.	130.08
Chase, Lillian Homestead & Land, No. Ashland Rd.	1,500.	1,500.	90.75
Chaisson, Auroil & Florence* Homestead, Land & Garage	4,500.	4,500.	211.75
Cilley, John C. & Clara M.* Lots No. 2 & No. 3, Dean Field Homstead & Land Unfinished Shop	500. 1,600. 150.	2,250.	75.63
Cilley, Lena Stock-in-trade	1,000.	1,000.	60.50
Cilley, Ralston & Edythe* Block, Main St. Stock-in-trade	7,000. 500.	7,500.	393.25
Cilley, Olive Homestead & Land, School St.	2,800.	2,800.	169.40
Clark, Edna M. Estate Homestead & Land, Winona Rd.	4,350.	4,350.	263.18
Clark, Victor Homestead, Garage & Land River St.	2,000.	2,000.	121.00
Claveau, Blanche* Tenement House & Land, Mill St.	1,600.	1,600.	96.80
Coburn, Frederick H. & Hazel V. Squam Lake, Camp & Land Garage	3,000. 250.	3,250.	196.63
Comeau, Andrew & Lena Cor. Mill & Winter Sts. Homestead & Land	2,500.	2,500.	151.25
Community Oil Company 2 Pumps	300.	300.	18.15
Constances, John Boat	1,000.	1,000.	60.50
Cooley, Bessie Homestead, Garage & Land, Thompson St.	3,300.	3,300.	199.65
Copenhaver, Dr. L. B. & Rosemary Camp & Land, Squam Lake	2,500.	2,500.	151.25

R e s i d e n t

<i>Owner and Description</i>	<i>Assessed Value</i>	<i>Total Valuation</i>	<i>Amount of Tax</i>
Cosseboom, Nellie M. Homestead, Garage & Land, Thompson St.	3,200.	3,200.	193.60
Cote, Albert E. Lot	250.		
House in Rear	500.	750.	45.38
Cote, George T. House & Land, W. Main St.	4,250.	4,250.	257.13
Cote, John E. Garages, Collins St.	350.	350.	21.18
Cote, John E. & Goud, Mrs. Elmer Farm & Gravel Pit, Collins St.	3,750.	3,750.	226.88
Cote, John H. Homestead & Land, Cottage St.	2,750.	2,750.	166.38
Cote, Vincent* Homestead & Land, Winter St.	4,500.	4,500.	211.75
Cotton, John M. Back of Drug Store, Homestead & Land	1,650.	1,650.	99.83
Crane, Hellen C. Homestead & Land, Highland St.	5,000.		
Cottage & Land	565.		
McCauley Land	650.		
Brock Farm	1,000.		
Blanchard Land	390.		
Eastman Land	100.		
River St. - 2 Lots	1,000.		
Owl Brook Land	275.	8,980.	543.30
Crawford, Emma Estate Homestead & Land, Spring St.	3,300.	3,300.	199.65
Crawford, Ernest & Ruth* Land, Depot St.	250.		
Homestead, Garage & Land	3,000.	3,250.	136.13
Cross, Horace Estate Camp, Collins St.	450.	450.	27.23
Cross, Lester Homestead, Garage, Land off River St.	1,300.	1,300.	78.65
Cross, Richard & Gloria* Homestead unfin. & Land, Thompson St.	1,800.	1,800.	48.40
Crowley, Carl & Grace Storehouse & Land, Winona Rd.	700.		
Homestead, Garage & Land	3,000.	3,700.	223.85
Cullen, Herbert & Lorretta 7 Pines Lot - approx. 10 acres	250.	250.	15.13
Cummings, Arnold & Norma* Homestead & Land, Depot St.	5,000.	5,000.	242.00

R e s i d e n t

<i>Owner and Description</i>	<i>Assessed Value</i>	<i>Total Valuation</i>	<i>Amount of Tax</i>
Cummings, Charles			
Boat	300.	300.	18.15
Cushing, Wallace C.			
Camp & Land, Squam Lake	3,000.	3,000.	181.50
Dame, Sherburne B.			
Homestead & Land, Winter St.	2,750.	2,750.	166.38
Deerwood Camp			
Boat	250.	250.	15.13
Delroy, William			
Homestead, Garage & Land, Morton Rd.	1,800	1,800	108.90
Deachman, William			
Highland St. - Tenement House	5,500.	5,500.	332.75
Defosses, Philip & Rita *			
Homestead & Land off New Hampton Rd.	1,100.	1,100.	6.05
Dicey, Arthur R. Sr.			
Homestead & Land, Winter St.	2,000.	2,000.	121.00
Dicey, Delia Heirs			
Homestead & Land, Glove St.	1,650.	1,650.	99.83
Dinger, Charles			
Homestead & Land, W. Main St.	2,000.	2,000.	121.00
Dion, Lorenzo *			
Land	100.		
Homestead & Land	3,100.	3,200.	133.10
Doggett, Edward & Joan			
Lot #6, Dean Field	250.		
Homestead & Land, Highland St.	4,750.		
Main St. - Land	1,000.		
Post Office	7,000.		
Diner	5,000.		
Land & Drive-in, W. Main St.	6,500.		
Boat	700.	25,200.	1,524.60
Double "L" Dairy Bar			
Dairy Bar & Land	1,500.	1,500.	90.75
Dow, Marguerite			
Shop	600.		
Homestead & Land	2,500.	3,100.	187.55
Dow, Sam E.			
Tenement House & Land, Hill St.	2,475.	2,475.	149.75
Dow, Sam E. & Harriet V.			
Homstead & Land, Thompson St.	2,200.	2,200.	133.10
Downer, Edith E.			
House & Land, School St.	600.	600.	36.30
Downs, Dr.			
Boat	300.	300.	18.15
Downing, Leslie & Thelma			
House of Kimball's, No. Ashland	2,500.	2,500.	151.25
Downing, Thomas & Dorothy*			
Camp & Land, Thompson St.	1,300.	1,300.	18.15

R e s i d e n t

<i>Owner and Description</i>	<i>Assessed Value</i>	<i>Total Valuation</i>	<i>Amount of Tax</i>
Drake, Francis Sr. Estate			
1 Cow	60.	60.	3.64
Drzewiecki, Frank & Marjorie			
Smith House & 16 acres, No. Ashland	1,600.	1,600.	96.80
Duclos, Ernest Jr.			
Land, Mill St.	110.	110.	6.66
Duclos Joseph A.			
Homestead & Land, W. Main St.	3,520.	3,520.	212.96
Duclos, Leo			
Homestead & Land, Mill St.	1,600.	1,600.	96.80
Dudley, Winston			
Camp & Land, Leavitt Hill Rd.	2,400.	2,400.	145.20
Duffy, Francis			
Homestead, Barn, Garage & Land, E. Main St.	5,000.	5,000.	302.50
Duguay, Leonard*			
Homestead, Garage & Land, W. Main St.	2,350.	2,350.	81.68
Duncan, John & Geraldine			
Land, No. Ashland	250.	250.	15.13
Duncklee, Mildred			
House Lot & Trailer, No. Ashland	500.	500.	30.25
Dunlap, Fred*			
No. Ashland	400.	400.	
Dupuis, Edward & Dorothy			
Homestead & Land, Hill St.	4,500.		
Stock-in-trade	1,000.	5,500.	332.75
Dupuis, Patrick & Lena			
Homestead & Land, Winter St.	2,750.	2,750.	166.38
Eastman, Helen V.			
Homestead & Land, River St.	1,100.	1,100.	66.55
Eastman, Malcolm			
Homestead & Land, River St.	2,750.	2,750.	166.38
Eastman, Philip M. Jr.*			
Land, River St.	500.		
Homestead & Land, W. Main St.	5,000.		
Boat	150.	5,650.	281.33
Eastman, Philip S. Sr.			
House	1,500.		
1 Cabin	1,000.		
1 Cabin	750.		
Boat	100.	3,350.	202.68
Eastman, Ruth			
Homestead, Glove St.	2,750.		
House & Land, Squam Lake	5,000.	7,750.	468.88
Eastman, Robert H.			
Garage, Main St.	750.		
Block	3,500.		
Stock-in-trade	1,000.	5,250.	317.63

R e s i d e n t

<i>Owner and Description</i>	<i>Assessed Value</i>	<i>Total Valuation</i>	<i>Amount of Tax</i>
Ernest, John			
Homestead & Land, Highland St.	4,500.		
Tenement House & Land	2,800.		
Garage	550.	7,850.	474.93
Esso Standard Oil Company			
3 Pumps	450.	450.	27.23
Evans, Albert & Phyllis			
Camp & Land, Pease Shore	2,000.	2,000.	121.00
Faulkner, James E. & Anna			
Homestead & Land, Mill St.	3,100.	3,100.	187.55
Field, Logan S.			
Camp Robin Hood	3,000.		
Boat	100.	3,100.	187.55
First National Stores, Inc.			
Stock-in-trade	6,500.	6,500.	393.25
Fisher, Roy*			
Homestead & Land, No. Ashland	2,800.	2,800.	108.90
Flanders, Charles M.			
Homestead, Garage & Land, River St.	1,850.	1,850.	111.93
Flanders, George N.* & Young, Homer N.			
Homestead, River St.	2,000.	2,000.	60.50
Flanders, Gilbert & Ethel			
Homestead & Land, Depot St.	3,300.	3,300.	199.65
Flanders, Lawrence			
Homestead, Garage & Land, Carr Ave.	2,300.	2,300.	139.15
Fleming, James Estate			
Homestead, Garage & Land, Washington St.	4,300.	4,300.	260.15
Fletcher, Chester & Grace			
Homestead & Land, Mill St.	3,300.	3,300.	199.65
Forbes, Joseph			
Homestead & Land, Mill St.	3,300.	3,300.	199.65
Forest Lands, Inc.			
Holmes Farm	500.	500.	30.25
Fortnam, Richard			
Land, Squam Lake	750.	750.	45.38
Frank, Doug			
Boat	300.	300.	18.15
French, Charles & Elsie			
Cottage & Land, Leavitt Hill Rd.	4,000.		
Boat	100.	4,100.	248.05
Frost, Merle E.			
Homestead & Land, Pleasant St.	3,100.	3,100.	187.55
Gallup Lumber Company			
Land near Union Bridge	700.		
Garage	1,000.		
Mills & Machinery	11,000.		
Mature Wood & Timber	150.	12,850.	777.43

R e s i d e n t

<i>Owner and Description</i>	<i>Assessed Value</i>	<i>Total Valuation</i>	<i>Amount of Tax</i>
Gamache, Roseanna			
Homestead & Land, E. Main St.	3,100.	3,100.	187.55
Gammons, Philip E. & Gloria*			
Homestead & Land, Highland St.	4,950.		
Stock-in-trade	300.	5,250.	257.13
Garneau, Ronald J.			
Block & Land, Main St.	4,000.	4,000.	242.00
Garrick, William & Mildred*			
Homestead & Land, Mill St.	2,750.		
Stock-in-trade	200.	2,950.	117.98
Gault, George			
Homestead & Land, School St.	1,650.	1,650.	99.83
Gehling, Marion L.			
Boathouse, Squam River	150.	150.	9.08
Geyer, John & Ida			
Camp & Land	4,000.		
Boat	100.	4,100.	248.05
Gilbert, Wilkins A.			
House & Land, Collins St.	500.	500.	30.25
Gillis, William & Regina			
125' Shore property & Daft Camp	3,500.	3,500.	211.75
Gilpatrick, Vera F.			
House, Land & Lot, No. Ashland Rd.	650.	650.	39.33
Gingras, Gertrude			
Drug Store Block, Main St.	7,000.		
Homestead & Land, W. Main St.	1,800.		
Block & Land, Main St.	6,500.		
Stock-in-trade	6,900.	22,200.	1,343.10
Gingras, Hiram*			
Homestead & Land, Mill St.	2,000.	2,000.	60.50
Glidden, John E. & Marjorie*			
Warehouse, Winter St.	6,000.		
Homestead, Garage & Land, Highland St.	4,400.	10,400.	568.70
Glidden, Lawson W.			
Homestead, Highland St.	8,200.		
Land & Building	1,500.		
Kahler House, Highland St.	6,000.		
Storage Shed & Basement	1,300.		
Gray House, River St.	2,000.		
Boat	300.		
6 Horses	1,600.		
5 Cows	625.		
5 Sheep	75.	21,600.	1,306.80
Goddard, L. M. Estate			
Garage, off Main St.	150.		
Barn, E. Main St.	580.	730.	44.17
Godville, James & Lorraine			
Homestead & Land, Washington St.	2,750.	2,750.	166.38

R e s i d e n t

<i>Owner and Description</i>	<i>Assessed Value</i>	<i>Total Valuation</i>	<i>Amount of Tax</i>
Goodwin, Leslie & Ruby*			
Land & Unfinished House, No. Ashland	500.		
2 Horses	200.	700.	12.10
Gotham, Mary Estate			
Homestead & Land, Winter St.	2,100.	2,100.	127.05
Grafton Lodge IOOF			
IOOF Block, Main St.	11,000.	11,000.	665.50
Graton, Milton & Doris			
Gravel Pit	250.		
Homestead & Land	2,500.		
2 Cabins	1,500.		
Mature Wood & Timber	1,000.	5,250.	317.63
Gray, Earl & Rena*			
Homestead, Garage & Land, Collins St.	2,200.	2,200.	72.60
Greber, Clemens & Amanda			
Homestead & Land, River St.	3,000.	3,000.	181.50
Green, Mildred S.			
Gift Shop, Garage & Land, River St.	3,500.	3,500.	211.75
Greenleaf, John			
Moore Farm & Land, No Ashland Rd.	400.	400.	24.20
Greenwood, Hazel			
House & Land, School St.	900.	900.	54.45
Gregorovic, Rudy & Mary			
Land, House Lot, W. Main St.	250.	250.	15.13
Griffin, Julia			
Homestead & Land, Leavitt Hill Rd.	3,000.	3,000.	181.50
Gulf Oil Company			
3 Pumps	1,000.	1,000.	60.50
Guyotte, Arthur J.			
Homestead & Land, Hill St.	3,300.		
Apartment House off Hill St.	5,000.		
Apartment House, W. Main St.	3,500.		
House in rear, W. Main St.	600.	12,400.	750.20
Guyotte, Dona E.			
Block, Main St.	6,200.		
Homestead & Land, Highland St.	7,000.	13,200.	798.60
Guyotte, Howard & Irene			
Apartment House & Land, Glove St.	2,750.		
Wood Shop & Land	1,000.		
Stock-in-trade	675.		
1 Horse, 1 Pony	175.		
Tanks	1,400.	6,000.	363.00
Guyotte, J. Roger			
Stock-in-trade	1,200.	1,200.	72.60

R e s i d e n t

<i>Owner and Description</i>	<i>Assessed Value</i>	<i>Total Valuation</i>	<i>Amount of Tax</i>
Guyotte, J. Roger & Erma			
Homestead & Land, Hill St.	3,300.	3,300.	199.65
Guyotte, Nelson S. & Mary L.			
Homestead & Land, Main St.	2,200.	2,200.	133.10
Guyotte, Phillip *			
Apartment House, Pleasant St.	4,500.		
Homestead & Land, Mill St.	2,750.		
Stock-in-trade	1,000.	8,250.	438.63
Hall, Charles G.			
Land, Spring St.	450.		
Homestead & Land	2,750.	3,200.	193.60
Hall, Lewis Jr.			
Shop & Land, Washington St.	250.	250.	15.13
Hall, Lewis P.			
State Land	450.	450.	27.23
Hall, Stanley E. & Eleanor H.			
Homestead & Land, Church Street.	2,750.	2,750.	166.38
Hanson, Walter			
Land, No. Ashland Rd.	400.	400.	24.20
Harriman, Arthur			
Boathouse	150.		
Boat	100.		
Block, Main St.	2,550.		
Homestead & Land	2,500.	5,300.	320.65
Harriman, Albert Jr.*			
Homestead, Garage & Land, Depot St.	3,500.	3,500.	151.25
Harriman, James T. & Elaine M.*			
Homestead & Land, E. Main St.	2,750.	2,750.	105.88
Harris, Raymond & Hilda *			
Homestead & Land, Highland St.	4,500.	4,500.	211.75
Hartley, Eugene & Ruth			
Leavitt Farm	2,000.	2,000.	121.00
Hartwell, Arthur F.			
Homestead & Land, Highland St.	3,500.	3,500.	211.75
Hawkins, Rudell & Ramona			
Homestead & Land, Elm St.	2,750.	2,750.	166.38
Heath, Bernard*			
½ Homestead & Land	1,175.		
¼ Huckins Land & Barn	295.	1,470.	28.44
Heath, Guy*			
½ Homestead & Land	1,175.		
River Land	50.		
Trailer	2,500.	3,725.	164.87
Heath, Elizabeth			
Camp, New Hampton Rd.	600.	600.	36.30

R e s i d e n t

<i>Owner and Description</i>	<i>Assessed Value</i>	<i>Total Valuation</i>	<i>Amount of Tax</i>
Heath, Sarah			
½ Huckins Land & Barn	295.	295.	17.84
Heinstrom, Ed. & Theda			
Apartment House, Gordon St.	1,800.		
Apartment House, Winter St.	2,000.		
Hough Garage, River St.	1,000.	4,800.	290.40
Hickey, Cedric & Lena*			
Homestead & Land, Thompson St.	2,000.	2,000.	60.50
Hickey, Henry L.			
House, Land & Henhouse, Collins St.	1,500.	1,500.	90.75
Hickey, Isaiah			
House & Land, Collins St.	1,700.	1,700.	102.85
Hill, Coran			
House & Land, W. Main St.	2,500.	2,500.	151.25
Hill, Raymond			
House, Garage & Land, River St.	2,300.	2,300.	139.15
Hill, Walter			
Store & Land	3,000.		
Stock-in-trade	3,500.	6,500.	393.25
Hiltz, Willard			
Cote House on Highland St.	4,500.	4,500.	272.25
Hinds, Clara M.*			
Homestead & Land, Thompson St.	2,500.	2,500.	90.75
Hinds, James C.*			
Homestead & Land, Carr Ave.	2,000.	2,000.	60.50
Holland, Anna M.			
Homestead & Land New Hampton Rd.	3,850.	3,850.	232.93
Holt, Ernest B. & Alma*			
House, Barn & Land, E. Main St.	3,000.	3,000.	121.00
Horrigan, Mrs. Margaret Heirs			
Homestead & Land, River St.	4,000.	4,000.	242.00
Howe, David P.			
Wood Lot	150.	150.	9.08
Howe, Willis C.*			
Land & Unfin. house, No. Ashland	750.	750.	
Howell, Rev. Joseph			
Boat	100.	100.	6.05
Huckins, Mrs. Frank			
Homestead & Land, Cottage St.	3,100.	3,100.	187.55
Huckins, Herman A.			
Barn & Land, Thompson St.	600.		
Homestead & Land	2,000.	2,600.	157.30

R e s i d e n t

<i>Owner and Description</i>	<i>Assessed Value</i>	<i>Total Valuation</i>	<i>Amount of Tax</i>
Huckins, Herman A., Haines, Ada and Eastman, Grace Homestead & Land, River St.	3,000.	3,000.	181.50
Huckins, Leroy Stone House, No. Main St.	1,500.	1,500.	90.75
Huckins, Milton Lot, No. Ashland Rd.	600.		
Clarence Huckins Lot	150.		
Flood Land	100.		
Holderness Lot	300.	1,150.	69.58
Hughes, Bert K. House & Land, Thompson St.	750.	750.	45.38
Hughes, Elmer C. & Mae 6 Cabins, Squam Lake Boat	4,500. 100.	4,600.	278.30
Hughes, Francis & Vina* House & Land, No. Ashland 30 Chinchillas	2,600. 250.	2,850.	111.93
Hughes, Gladys Homestead & Land, off School St.	2,000.	2,000.	121.00
Hughes, Melville & Romena Homestead & Land, Highland St.	5,200.	5,200.	314.60
Hughes, Richard* Fifield House, Highland St.	5,000.	5,000.	242.00
Hughes, Wayne & Olive* Homestead & Land, School St.	3,500.	3,500.	151.25
Hussey, John Hickey Lot	150.	150.	9.08
Hutchins, Iva Baker Pasture	120.	120.	7.26
Inkel, Robert E. & Shirley* House & Land, Depot St.	2,200.	2,200.	72.60
Jackman, Richard Homestead, River St.	2,000.	2,000.	121.00
Jacques, Rose* Homestead & Land, School St.	2,450.	2,450.	87.73
Johnson, John Camp & Land, Pease Shore Squam Lake	2,500.	2,500.	151.25
Johnson Lumber Company Pratt Land, Hicks Hill	400.	400.	24.20
Johnson, Robert A. & Grace L. Homestead & Land, Highland St.	3,800.	3,800.	229.90
Jordan, Clarence* Homestead & Land, Highland St. Garage, River St.	4,400. 500.	4,900.	235.95
Jordan, Marie Block, Main St.	3,000.	3,000.	181.50

R e s i d e n t

<i>Owner and Description</i>	<i>Assessed Value</i>	<i>Total Valuation</i>	<i>Amount of Tax</i>
Joyce, Charles F. & Ruth S.* Homestead, Garage & Land, Pleasant St.	3,000.	3,000.	121.00
Kahler, Albion 136 ft. land, Squam River	200.	200.	12.10
Kaplan, Dr. Hyman S. Estate Homestead, Garage & Land, Highland St.	7,000.	7,000.	423.50
Keane, Thomas F. & Bernice T. Old Schoolhouse & Land, Owl Brook Rd.	1,000.	1,000.	60.50
Keefe, George & Katherine* Homestead, Garage & Land, River St.	2,250.	2,250.	75.63
Kelley, Donald Apartment House & Land, Washington St.	3,100.	3,100.	187.55
Kelley, Harry Land, W. Main St.	250.	250.	15.13
Kelley, John* Lot & House, No. Ashland	3,200.	3,200.	133.10
Kelley, Lillian Garage, River St. Homestead	350. 2,000.	2,350.	142.18
Kenyon, Everett & Carolyn Camp Land	750. 400.	1,150.	69.58
Kilgore, Eleanor House & Land, No. Ashland Rd.	600.	600.	36.30
Kilgore, Roland 2 Horses 1 Goat	250. 5.	255.	15.44
Kilpatrick, Corrine Land, River St. Land, W. Main St.	75. 200.	275.	16.65
Kimball, Edwin S. Homestead & Land, No. Ashland	1,500.	1,500.	90.75
Kimball, Lyman Boat	200.	200.	12.10
Kimball, Roscoe & Gladys Merrill Cottage, No. Ashland Merrill House 1 Cow	900. 1,100. 60.	2,060.	124.64
King, Charles House & Land, Thompson St.	800.	800.	48.40
Kloss, Anna Cottage & Land, Squam Lake	3,300.	3,300.	199.65
Knowlton, Harold E. Sr. Homestead & Land, Washington St.	900.	900.	54.45

R e s i d e n t

<i>Owner and Description</i>	<i>Assessed Value</i>	<i>Total Valuation</i>	<i>Amount of Tax</i>
Knowlton, Harold E. Jr. & Pauline*			
Homestead & Land,			
Cor. Depot & Winter Sts.	3,300.	3,300.	139.15
LaBrique, Ira & Emma			
House & Land, off N. Main St.	1,200.	1,200.	72.60
LaBrique, Mary D.			
Homestead & Land, Church St.	3,650.	3,650.	220.83
LaBrique, Merrick & Beverly**			
Field, Thompson St.	550.		
Homestead & Land	3,250.		
1 Cow	60.	3,860.	112.54
Lakes Region Chipping Corp.			
Land, Buildings & Machinery	30,000.	30,000.	1,815.00
Lambert, Benjamin			
Heath Camp, Squam Lake	2,100.	2,100.	127.05
Lambert, Frank			
Farm & Land	1,160.		
2 Horses	150.		
2 Cows	100.		
3 Sheep	45.	1,455.	88.04
Lamond, Guy*			
House & Land, off W. Main St.	2,000.	2,000.	60.50
Lamond, Josie			
Land, Mill St.	200.		
Garage	300.		
Tenement House, Depot St.	2,000.	2,500.	151.25
Landroche, Arthur M. Estate			
Homestead & Land, River St.	1,500.	1,500.	90.75
Landroche, Harold*			
Homestead, River St.	2,200.	2,200.	72.60
Landroche, Maxim R.*			
Homestead, Garage & Land,			
W. Main St.	3,200.		
Stock-in-trade	2,700.	5,900.	296.45
LaTulippe, Rene N. Jr. & Dorothy F.*			
Homestead & Land, W. Main St.	3,000.	3,000.	121.00
Leavitt, Guy L.			
Homestead & Land, Cottage St.	3,300.		
Stock-in-trade	500.	3,800.	229.90
Lee, Lawrence L.*			
Homestead & Land, Depot St.	3,000.	3,000.	121.00
LeVoy, Milan & Doris			
Filling Station	6,500.		
Stock-in-trade	2,100.	8,600.	520.30
Lombara, Julius M. & Sophie P.			
2 Cabins, River St.	2,000.		
5 Cabins	3,700.		
Homestead & Land	3,500.	9,200.	556.60

R e s i d e n t

<i>Owner and Description</i>	<i>Assessed Value</i>	<i>Total Valuation</i>	<i>Amount of Tax</i>
Longley, Celestain & Marion			
Homestead & Land, No. Ashland Rd.	2,200.	2,200.	133.10
Lord, Winfield C.*			
Homestead, Garage, & Land, River St.	2,000.	2,000.	60.50
Lott, Donald & Rita*			
Land, No. Ashland	1,000.	1,000.	
Lott, Willis C.*			
House & Land	1,100.		
Trailer	1,000.	2,100.	66.55
Lyford, Colby			
Land, River St.	850.		
Cox Wood Lot	200.		
Homestead, New Hampton Rd.	2,750.		
Breckles House & Land, School St.	3,000.	6,800.	411.40
Lyford, Norman*			
Hen House, Highland St.	300.		
House & Land	1,000.	1,300.	18.15
Lyford, Ralph*			
Land & House, River St.	4,000.	4,000.	181.50
Lyublanovits, Peter & Josephine			
Camp & Land, W. Main St.	600.		
3 Cabins	1,500.		
1 Housekeeping Cabin	750.		
Homestead	4,000.		
Land	1,000.	7,850.	474.93
Mabry, Anna C.			
Camp, Squam Lake	2,750.	2,750.	166.38
MacDonald, Neil & Arlene			
Homestead & Land, New Hampton Rd.	2,200.	2,200.	133.10
MacIntosh, James C.			
4 Cabins	2,000.		
Cabin Office, Shop & Land	1,000.	3,000.	181.50
MacIntosh, James C. & William C.			
Cottage, Garage & Land, Owl Brook Rd.	1,200.	1,200.	72.60
MacKay, Malcolm*			
Homestead & Land, New Hampton Rd.	2,000.	2,000.	60.50
MacKay, Walter S. & Constance B.*			
Eastman Farm & Garage	2,600.	2,600.	96.80
Main Street Garage			
Stock-in-trade	1,500.	1,500.	90.75
Mansfield, Mrs. Edgar			
Homestead, Garage & Land, E. Main St.	2,250.	2,250.	136.13
Macroft, Arthur & Grace			
Lot #7, Dean Field, W. Main St.	250.	250.	15.13

R e s i d e n t

<i>Owner and Description</i>	<i>Assessed Value</i>	<i>Total Valuation</i>	<i>Amount of Tax</i>
Marcroft, Charles & Violet Homestead & Land, Thompson St.	2,200.	2,200.	133.10
Marcroft, Roger, Mildred & Samuel* Homestead, Garage & Land, Winter St.	2,750.	2,750.	105.88
Marine, Elroy J. & Gladys J. Block & Land, Cor. River & Highland St.	4,500.		
Stock-in-trade	1,250.	5,750.	347.88
Marsh, Ervin Boat	150.	150.	9.08
Marsh, Thomas House & Land, E. Main St.	2,000.	2,000.	121.00
May, Raymond Homestead & Land off River St.	2,750.	2,750.	166.38
McCormack, Gordon* House & Land, River St.	3,500.	3,500.	151.25
McDonald, Edith Camp off Highland St.	2,200.		
Farm, Highland St.	2,400.	4,600.	278.30
McGlone, Roger* Homestead & Land, Main St.	4,400.	4,400.	205.70
McKercher, Eugene J. Cottage	1,500.		
House & Land, River St.	6,000.		
Stock-in-trade	2,000.	9,500.	574.75
McNamara, Thomas Flanders House	3,500.	3,500.	211.75
Meredith Village Savings Bank Block & Land, Main St.	8,800.	8,800.	532.40
Merrill, Francis E. Homestead & Land, Washington St.	2,850.	2,850.	172.43
Merrill, Richard B.* Homestead, Garage & Land, School St.	2,200.	2,200.	72.60
Messier, Shirley House & Land, Carr Ave.	2,450.	2,450.	145.20
Middlebrook, Dr. L. F. Boat	150.	150.	9.08
Mills, David & Doris 10 Housekeeping cabins, 2 Overnight cabins, 1 Shed, 1 Combination office & Residence, 1 Laundry Building	11,500.	11,500.	695.80
Mills, Floyd S. Sr. & Caroline I.* Henhouse	700.		
Homestead, Garage & Land	1,900.		
Florence Stevens Property	500.		
1 Cow	60.		
150 Fowls	75.	3,235.	135.23

R e s i d e n t

<i>Owner and Description</i>	<i>Assessed Value</i>	<i>Total Valuation</i>	<i>Amount of Tax</i>
Mills, Floyd S. Jr.*			
Homestead & Land	1,500.	1,500.	30.25
Miner, Albert D. & Edith P.			
Boathouse, Store & Land, Squam River	10,000.		
Stock-in-trade	8,000.	18,000.	1,089.00
Mitchell, Eugene*			
Homestead & Land, Washington St.	3,400.	3,400.	145.20
Mitchell, Mabel			
Wood Lot	150.	150.	9.08
Monti, Dr. Victor			
Boat	800.	800.	48.40
Morrell, Edward*			
Homestead & Land, River St.	2,000.	2,000.	60.50
Morrell, Joseph			
Homestead, Garage & Land, Carr Ave.	2,800.	2,800.	169.40
Morrell, Roland L. & Patricia A.*			
House & Land, Mill St.	2,750.		
House Lot, W. Main St.	400.	3,150.	130.08
Morrill, Mary			
Farm, Thompson St.	3,500.	3,500.	211.75
Morrison, Mrs. Clifton			
Wood lot	150.	150.	9.08
Morrison, Ruth			
Homestead & Land, Highland St.	6,000.	6,000.	363.00
Morse, Harvey J.			
Homestead & Land, Winter St.	2,900.	2,900.	175.45
Morse, Robert			
Homestead, Garage & Land, Thompson St.	2,750.	2,750.	166.38
Morton, Alfred C. Jr.*			
Goddard Est., E. Main St.	3,300.	3,300.	139.15
Morton, Alfred C. Sr.			
Brogan Farm	500.		
Tilton & Brace Land	300.		
Cotton Land	1,000.		
Farm & Orchard	4,950.		
1 Horse	75.	6,825.	412.92
Morton, May			
Wood lot	350.	350.	21.18
Morton, Phillip I.			
Homestead & Land, River St.	2,750.	2,750.	166.38
Moulton, M. Theodora			
Homestead, Garage & Land, School St.	2,400.	2,400.	145.20
Mt. Prospect Lodge			
Shepard Block, Main St.	27,500.	27,500.	1,663.80

R e s i d e n t

<i>Owner and Description</i>	<i>Assessed Value</i>	<i>Total Valuation</i>	<i>Amount of Tax</i>
Myre, Peder			
House & Land, Owl Brook	2,500.	2,500.	151.25
Nelson, Madeline			
Trailer	2,000.	2,000.	121.00
New England Tel. & Tel. Company			
Tract of Land & Building, Hill St.	2,000.	2,000.	121.00
New Hampshire Electric Cooperative Inc.			
6.17 Miles of Lines	1,900.	1,900.	114.95
Newlen, Kenneth & Genevieve			
Homestead, River St.	2,800.		
3 Single cabins	1,500.		
2 Double cabins	2,000.		
1 Cabin	750.		
Land, Squam River	150.	7,200.	435.60
Newton, Richard			
House & Land, Thompson St.	1,800	1,800.	108.90
Nielsen, Knud			
Stock-in-trade	5,000.	5,000.	302.50
Nielsen, Knud & Mary E.			
Shepard Land	600.		
Homestead & Land, Highland St.	5,500.	6,100.	369.05
Norman, William & Dorothy			
House & Garage, Thompson St.	4,500.		
Barn, Tool Sheds & Land	2,100.	6,600.	399.30
Nourse, C. Freeman & Barbara			
Camp, Squam Lake	2,500.	2,500.	151.25
Ober, Allen & Marjorie			
Avery Wood Lot	225.		
Eastman Wood Lot	225.		
Stevens Field	300.		
Farm	4,000.	4,750.	287.38
Ober, Carroll & Jean*			
Homestead & Land, Highland St.	4,650.	4,650.	220.83
Ober, George A. Jr.			
Homestead & Land, Highland St.			
5 Cabins	2,500.		
5 Cabins	5,000.		
T. V. Lounge & Snack Bar	3,000.		
Land near Lounge	100.		
Filling Station	4,500.		
Homestead, W. Main St.	2,350.		
Stock-in-trade	1,800.	19,250.	1,164.63
Ober, George A, Sr.			
House & Land, School St.	4,500.	4,500.	272.25
Olkonen, Reemi & Nancy			
Convalescent Home & Land, Main St.	6,300	6,300.	381.15

R e s i d e n t

<i>Owner and Description</i>	<i>Assessed Value</i>	<i>Total Valuation</i>	<i>Amount of Tax</i>
Olmstead, Dr. Shirley Camp & Land, Squam Lake	3,690.	3,690.	223.24
Ordway, Mabel M. Homestead & Land, River St.	1,700.	1,700.	102.85
Orton, Harriet C. Homestead & Land, Highland St.	7,150.	7,150.	432.58
Orzano, John Boat	500.	500.	30.25
Packard, L. W. Inc. Mills & Machinery	354,008.		
Stock-in-trade	382,406.	736,414.	44,553.05
Packard, Lucille Bungalow, Garage, Summer House & Land, Highland St.	3,300.	3,300.	199.65
Packard, Pauline Homestead, Land & Camp, Highland St.	37,950.	37,950.	2,295.98
Page, Albert Jr.* House & Land, River St.	4,000.	4,000.	181.50
Paquette, Anthony Land on Paper Mill Rd.	200.	200.	12.10
Paquette, Bernard A. Unfinished house	1,000.	1,000.	60.50
Paquette, Ernest & Rhenda Block, Main St.	5,500.		
Smith Property, Mechanic St.	2,000.	7,500.	453.75
Paquette, Raymond Lot #5, Dean Field, W. Main St.	250.	250.	15.13
Paquette, Richard & Annette* Homestead, unfin. Garage & Land Thompson St.	2,900.	2,900.	114.95
Paquette, Sylvia Homestead & Land, Paper Mill Rd.	2,200.	2,200.	133.10
Parkhurst, George Homestead, Storage Shed & Land Washington St.	3,850.	3,850.	232.93
Paskevich, Michael & France Cottage, Squam Lake	2,000.	2,000.	121.00
Pearson, Herman Calley Lot & Gilpatrick Lot, North Ashland	170.	170.	10.29
Pease, Benjamin F. & Mary E. Estate Homestead, Barn & Land, Squam Lake	10,000.	10,000.	605.00
Pease, Bret & Ive ½ Mill Lot	850.	850.	51.43
Pease, Harl 350 ft. Shore Land, Squam Lake	3,500.	3,500.	211.75

R e s i d e n t

<i>Owner and Description</i>	<i>Assessed Value</i>	<i>Total Valuation</i>	<i>Amount of Tax</i>
Pelchat, Ronaldo			
Homestead, Garage & Land, River St.	1,700.	1,700.	102.85
Camp Pemigewasset			
Boat	200.	200.	12.10
Pepin, Wilfred & Dorothy			
Block & Land, Main St.	3,550.	3,550.	214.78
Perry, Annie C.			
Homestead & Land, W. Main St.	2,200.	2,200.	133.10
Pillsbury, Roland			
House & Land, River St.	2,350.	2,350.	142.18
Pinching, Gladys D.			
House & Land, Lambert Rd.	700.	700.	42.35
Pinker, John Sr.			
Camp & Land, New Hampton Rd.	500.	500.	30.25
Pinker, John Jr.			
Lot, New Hampton Rd.	50.	50.	3.03
Plant, Elmer			
Sanborn land	220.		
Holderness School Land	330.	550.	33.28
Plant, Max & Louise*			
Homestead & Land, Leavitt Hill Rd.	4,000.	4,000.	181.50
Plant, C. Louise			
Homestead, Garage & Land, River St.	3,400.	3,400.	205.70
Plant Motor Sales			
Garage & Land	8,000.		
Paint & Body Shop	3,000.		
Stock-in-trade	15,000.	26,000.	1,573.00
Platt, Ashley			
Corner House, Cor. Pleasant & Hill Sts.	550.		
Tenement House, Hill St.	3,300.		
Homestead & Land	4,700.	8,550.	517.28
Platt, Charles			
Boat	100.	100.	6.05
Plymouth Airport			
Field, Calley Farm	1,100.	1,100.	66.55
Pope, Walter & Mary			
Camp & Land, Squam Lake	2,750.	2,750.	166.38
Porter, Quincy			
Boat	350.	350.	21.18
Potter, Frank Sr.			
Homestead & Land, Thompson St.	3,425.	3,425.	207.22
Preston, Walter			
House & Land, Mill St.	1,000.	1,000.	60.50
Preston, Rev.			
Boat	1,700.	1,700.	102.85

R e s i d e n t

<i>Owner and Description</i>	<i>Assessed Value</i>	<i>Total Valuation</i>	<i>Amount of Tax</i>
Previdi, Joseph			
Land, River St.	350.		
Homestead & Land	3,500.	3,850.	232.93
Prevost, Joseph			
Boat	100.	100.	6.05
Properties, Inc.			
Small tract of land near Union Bridge	250.	250.	15.13
Proulx, Harold			
Homestead & Land, Mill St.	4,000.	4,000.	242.00
Provencher, Henry			
Homestead & Land, River St.	3,100.	3,100.	187.55
Pryor, Thomas			
Homestead & Land, Cottage St.	3,750.	3,750.	226.88
Public Service Company of N. H.			
Lines, Transformers & Sub Station	78,400.	78,400.	4,743.20
Puccetti, Alfred J.			
Homestead, Gordon St.	2,900.		
Block, Main St.	11,000.		
Garage, Gordon St.	1,000.		
Stock-in-trade	6,000.	20,900.	1,264.45
Raymond, Armand			
House & Land, No. Ashland Rd.	850.	850.	51.43
Renfrew, Nellie			
Homestead & Land	2,000.	2,000.	121.00
Rich, John			
Boat	1,100.	1,100.	66.55
Risdon, Howard F. & Flora B.			
Homestead, Garage & Land, Church St.	3,300.	3,300.	199.65
Roach, John M. & Margaret C.*			
Homestead, Store & Land, Main St.	4,500.		
Stock-in-trade	2,300.	6,800.	350.90
Robinson, Charles & Fred			
Carr Land	900.		
Shore Lot	450.		
3 Cabins	1,800.	3,150.	190.58
Robinson, Harold & Gloria*			
House & Land, North Ave.	4,000.	4,000.	181.50
Robinson, Helen			
Homestead & Land, Cottage St.	2,750.	2,750.	166.38
Robinson, Herman A.			
Homestead & Land, River St.	2,750.	2,750.	166.38
Robinson			
Boat	250.	250.	15.13
Roby, Edwin M.			
Calley Wood Lot	500.	500.	30.25

R e s i d e n t

<i>Owner and Description</i>	<i>Assessed Value</i>	<i>Total Valuation</i>	<i>Amount of Tax</i>
Roby, Robert*			
Homestead, Garage & Land, Winter St.	2,200.	2,200.	72.60
Rock, Lawrence*			
Tenement House & Land, Depot St.	3,300.	3,300.	139.15
Rockwood, Dr. Lawrence & Catherine C.*			
Homestead & Land, Highland St.	10,150.		
Boat	100.		
1 Horse	50.	10,300.	562.65
Ross, Louis W.			
Homestead, Garage & Land, River St.	3,000.	3,000.	181.50
Ruell, Laurent J. & Mary W.*			
Homestead & Land, Hill St.	2,000.	2,000.	60.50
Russell, Elizabeth Heirs			
House & Land, W. Main St.	1,100.	1,100.	66.55
St. Arnauld, Dona & Bertha*			
Homestead & Land, Church St.	3,850.	3,850.	172.43
St. Arnauld, Lucien			
House, Shed, Shop & Land, River St.	2,450.	2,450.	148.23
Sanborn, Bernard*			
Homestead & Land, Winter St.	2,750.	2,750.	105.88
Sanborn, Florence			
Stone Shed, Machinery	1,800.		
Homestead, Office, Garage & Land	2,800.		
Stock-in-trade	500.	5,100.	308.55
Sanborn, Melville			
Sprout Land	50.		
Homestead & Land	1,500.		
1 Cow	60.	1,610.	97.41
Sanborn, Robert & Caroline			
Cottage & Land, Squam Lake	4,100.	4,100.	248.05
Sargent, James*			
Homestead & Land, Cottage St.	2,500.	2,500.	90.75
Scott, Shirley*			
Garage, W. Main St.	550.		
Lot & Foundation	500.		
Homestead & Land	3,300.	4,350.	202.68
Seabury, Dr. Robert			
Boat	150.	150.	9.08
Sevigny Dowel Co.			
Office & Land	600.		
Warehouse	200.		
Mills & Machinery	5,000.		
Stock-in-trade	2,000.		
Garage	150.	7,950.	480.98

R e s i d e n t

<i>Owner and Description</i>	<i>Assessed Value</i>	<i>Total Valuation</i>	<i>Amount of Tax</i>
Sharrow, Pahl & Lorretta Homestead, Garage & Land, Murray St.	2,000.	2,000.	121.00
Shaw, Jasper Homestead & Land, New Hampton Rd.	3,850.	3,850.	232.93
Shields, Philip C. & Elizabeth House & Land, W. Main St.	1,100.	1,100.	66.55
Shortt, Lewis & Evelyn Homestead & Land, Winter St.	2,800.	2,800.	169.40
Small, Howard Smith Land	250.		
Homestead & Land	2,100.		
1 Cow	100.	2,450.	148.23
Small, Mary Elizabeth Calley House, Owl Brook Rd.	1,100.		
Eastman Land	350.	1,450.	87.73
Small, Raymond & Phyllis Homestead & Land, Highland St.	4,200.		
Nielsen Land	300.	4,500.	272.25
Smith, Everett B. Land	300.	300.	18.15
Smith, Cyrus Block, Main St.	5,300.	5,300.	320.65
Smith, Forrest Homestead, Mill St.	1,300.		
Garage	100.	1,400.	84.70
Smith, John R.* Homestead & Land, Depot St.	3,300.	3,300.	139.15
Smith, John & Dorothy Benton House & Land	1,200.	1,200.	72.60
Smith, Mildreth Homestead & Land, Winter St.	3,500.	3,500.	211.75
Snow, Rev. Albert Boat	200.	200.	12.10
Socony Mobil Oil Company Buildings	9,000.		
Land	1,650.		
Tanks	8,000.		
8 Pumps	1,200.		
Stock-in-trade	7,200.	27,050.	1,636.53
Spaulding, Harry R. Estate Land, W. Main St.	1,000.		
Homestead & Land	4,950.	5,950.	359.99
Spaulding, Lawrence & Doris Dean Lot	750.	750.	45.38

R e s i d e n t

<i>Owner and Description</i>	<i>Assessed Value</i>	<i>Total Valuation</i>	<i>Amount of Tax</i>
Squam Lake Boat Livery 35 ft. Strip of Land & Boathouse, Squam River	600.		
Boats - 3	100.	700.	42..35
Camp Squamasee Boat	250.	250.	15.13
Stafford, George C. & Son Filling Station, W. Main St.	5,000.	5,000.	302.50
Stevens, Philip & Marian House & Land, Leavitt Hill Boat	7,800. 1,400.	9,200.	556.60
Stewart, Glen Boat	250.	250.	15.13
Stewart, Leo Homestead & Land, Rear of School Shop	1,800.	1,800.	108.90
Straw, Richard & Lumina* Homestead & Land, River St.	3,300.	3,300.	139.15
Suffill, Thomas Homestead & Land, E. Main St.	2,000.	2,000.	121.00
Tagliabue, Frederick, Ryan, Edith, Tagliabue, Alma and Leighton, Lillian R. Hicks Hill Farm	500.	500.	30.25
Tanguay, Arthur J. House & Land, Glove St.	250.	250.	15.13
Thompson, Dr. Ralph Boat	250.	250.	15.13
Thompson, Stephen & Doris Boone Land, Squam Lake 2 Camps	500. 2,600.	3,100.	187.55
Thurston, Mrs. Delia M. House & Land, No. Main St.	2,000.	2,000.	121.00
Tivey, Malcolm & Elaine* Homestead & Land, off Carr Ave.	1,500.	1,500.	30.25
Tobey, Fred Jr. Pen Yan Boat	500.	500.	30.25
Tucker, Paul Boat	100.	100.	6.05
Unsworth, Dr. A. C. Boat	500.	500.	30.25
Vachon, Anthony M.* Homestead, Garage & Land, Carr Ave.	2,350.	2,350.	81.68
Vaillant, Albane House & Land, River St.	3,000.	3,000.	181.50
Vaillant, Alphonse Homestead & Land, Carr Ave.	3,400.	3,400.	205.70
Valliere, Robert* House & Land, New Hampton Rd.	1,500.	1,500.	30.25

R e s i d e n t

<i>Owner and Description</i>	<i>Assessed Value</i>	<i>Total Valuation</i>	<i>Amount of Tax</i>
Vines, Ellsworth Boat	200.	200.	12.10
Virtue, Frank & Dorothy Trailer, Winter St.	2,500.	2,500.	151.25
Walsh, John & Sylvia Land & Building, Winter St.	1,400.		
Tenement House & Land	5,000.	6,400.	387.20
Walsh, Thomas Boat	350.	350.	21.18
Walsh, Dr. Boat	800.	800.	48.40
Warren, Beatrice Tenement House & Land, Main St.	4,000.	4,000.	242.00
Washburn, Francis Homestead, Snack Bar & Land	4,700.	4,700.	284.35
Weden, Norman* Homestead, Garage & Land, Winter St.	3,450.	3,450.	148.23
Weisberg, Max Homestead & Land, River St.	4,950.	4,950.	299.48
Wescott, Edward A. & Geneva Tenement House & Land off Winter St.	3,150.	3,150.	190.58
Wescott, Raymond Calley Farm, No. Ashland Rd. 15 Cows	2,750. 900.	3,650.	220.83
Wheeler, William H. Homestead & Land, Murray St.	2,000.	2,000.	121.00
Wherland, Doris Camp & Land, Squam Lake	3,700.	3,700.	223.85
Whitcomb, Roscoe Mr. Camp, Squam Lake	2,500.		
Homestead, Garage & Land, Thompson St.	4,950.	7,450.	450.73
White, James & Susie* Homestead & Land off School St.	1,250.	1,250.	15.13
White Mountain Power Company 4.02 miles transmission lines	5,300.	5,300.	320.65
Whiting, John Boat	1,500.	1,500.	90.75
Wilder, Royce & Adine Farm, Thompson St.	5,000.		
Baker wood lot	300.		
2 Cows	160.	5,460.	330.84
Wilder's Service Station Service Station	3,500.		
Stock-in-trade	3,400.	6,900.	417.45
Willoughby, Earle Jr. Lot #9 Dean Field, W.MainSt.	250.	250.	15.13

R e s i d e n t

<i>Owner and Description</i>	<i>Assessed Value</i>	<i>Total Valuation</i>	<i>Amount of Tax</i>
Willoughby, Earle & E. Pearl			
Homestead & Land, No. Ashland	3,200.	3,200.	193.60
Willoughby, Kyle E.			
Holderness School land	150.	150.	9.08
Woodward, Althea & Gertrude			
House & Land, W. Main St.	1,000.		
Small House & Land	500.	1,500.	90.75
Yeaton, Roscoe, Inc.			
Wood lot, 7 Pines, No, Ashland	60.	60.	3.64
Yeaton, Russell J. & Mary R.*			
Block, Main St.	4,200.		
Homestead & Land, Mill St.	4,000.		
Stock-in-trade	1,100.	9,300.	502.15
Young, Emmett & Elizabeth			
Homestead & Land	4,000.	4,000.	242.00
Young, Homer N. & Marie D.			
Block & Garage, Main St.	5,600.		
Stock-in-trade	600.	6,200.	375.10
Young, Lillian M.			
Homestead & Land, Main St.	4,500.	4,500.	272.25
Young, Robert F.*			
Block & Land, Main St.	4,400.	4,400.	205.70
Zapora, Robert			
Brissman Camp, Squam Lake	2,000.	2,000.	121.00

P r o p e r t y T a x E x e m p t i o n s

<i>Name</i>	<i>Amount</i>
Ash, Carroll & Laetitia	\$1,000.00
Avery, Annie B.	1,000.00
Avery, Harold & Faye	1,000.00
Baker, Harold & Marion	1,000.00
Baker, Richard & June	1,000.00
Baker, Theron B.	1,000.00
Bartlett, Jesse L. & Mary	1,000.00
Bates, Henry	1,000.00
Berry, Irene	1,000.00
Berry, Lawrence & Aura	1,000.00
Bickford, Maurice	1,000.00
Bilodeau, Howard J. & Louise H.	1,000.00
Boisvert, Arthur & Elizabeth	1,000.00
Boynton, Walter & Myrtle	1,000.00
Brace, Leonard T. & Shirley	1,000.00
Brown, Howard R.	1,000.00
Brown, Phyllis	1,000.00
Brunt, George H.	1,000.00
Brunt, Kenneth & Yvonne	1,000.00

Chaisson, Aurol & Florence	1,000.00
Cilley, John C. & Clara M.	1,000.00
Cilley, Ralston & Edythe	1,000.00
Cote, Vincent	1,000.00
Crawford, Ernest & Ruth	1,000.00
Cummings, Arnold & Norma	1,000.00
Cross, Richard L. & Gloria	1,000.00
Defosses, Philip & Rita	1,000.00
Dion, Lorenzo	1,000.00
Downing, Thomas & Dorothy	1,000.00
Duguay, Leonard	1,000.00
Dunlap, Fred	400.00
Eastman, Philip M. Jr.	1,000.00
Fisher, Roy	1,000.00
Flanders, George N. & Young, Homer N.	1,000.00
Gammons, Philip & Gloria	1,000.00
Garrick, William & Mildred	1,000.00
Gingras, Hiram	1,000.00
Glidden, John E. & Marjorie	1,000.00
Goodwin, Leslie & Ruby	500.00
Gray, Earl & Rena	1,000.00
Guyotte, Philip	1,000.00
Harriman, Albert Jr.	1,000.00
Harriman, James T. & Elaine M.	1,000.00
Harris, Raymond & Hilda	1,000.00
Heath, Bernard	1,000.00
Heath, Guy	1,000.00
Hickey, Cedric & Lena	1,000.00
Hinds, Clara M.	1,000.00
Hinds, James C.	1,000.00
Holt, Ernest B. & Alma	1,000.00
Howe, Willis C.	750.00
Hughes, Francis & Vina	1,000.00
Hughes, Richard	1,000.00
Hughes, Wayne & Olive	1,000.00
Inkel, Robert E. & Shirley	1,000.00
Jacques, Rose	1,000.00
Jordan, Clarence	1,000.00
Joyce, Charles F. & Ruth S.	1,000.00
Keefe, George & Katherine	1,000.00
Kelley, John	1,000.00
Knowlton, Harold E. Jr. & Pauline	1,000.00
LaBrique, Merrick & Beverly	2,000.00
Landroche, Harold	1,000.00
Landroche, Maxim R.	1,000.00
LaTulippe, Rene N. Jr. & Dorothy F.	1,000.00
Lee, Lawrence L.	1,000.00
Lord, Winfield C.	1,000.00
Lott, Donald & Rita	1,000.00
Lott, Willis	1,000.00
Lyford, Norman	1,000.00
Lyford, Ralph	1,000.00

Lamond, Guy	1,000.00
MacKay, Malcolm	1,000.00
MacKay, Walter S. & Constance B.	1,000.00
Marcroft, Roger, Mildred & Samuel	1,000.00
McCormack, Gordon	1,000.00
McGlone, Roger	1,000.00
Merrill, Richard B.	1,000.00
Mills, Floyd S. Jr.	1,000.00
Mills, Floyd S. Sr. & Caroline	1,000.00
Mitchell, Eugene	1,000.00
Morrell, Edward	1,000.00
Morrell, Roland L. & Patricia A.	1,000.00
Morton, Alfred C. Jr.	1,000.00
Ober, Carroll & Jean	1,000.00
Page, Albert Jr.	1,000.00
Faquette, Richard & Annette	1,000.00
Plant, Max & Louise	1,000.00
Roach, John M. & Margaret C.	1,000.00
Roby, Robert	1,000.00
Rock, Lawrence	1,000.00
Rockwood, Dr. Lawrence & Catherine C.	1,000.00
Ruell, Laurent J. & Mary W.	1,000.00
Robinson, Harold A. & Gloria	1,000.00
St. Arnauld, Dona & Bertha	1,000.00
Sanborn, Bernard	1,000.00
Sargent, James	1,000.00
Scott, Shirley	1,000.00
Smith, John R.	1,000.00
Straw, Richard & Lumina	1,000.00
Tivey, Malcolm & Elaine	1,000.00
Vachon, Antony M.	1,000.00
Valliere, Robert	1,000.00
Weden, Norman	1,000.00
White, James & Susie	1,000.00
Yeaton, Russell J. & Mary R.	1,000.00
Young, Robert F.	1,000.00

\$106,650.00

Ashland Town Library —1958

Balance January 1, 1958		\$ 342.22
Receipts:		
Town Appropriation	\$1,200.00	
Income from Trust Funds	45.58	
Fines and Book Replacement	10.47	
Insurance Dividend	19.80	
		1,275.85
		\$1,618.07
Expenditures:		
Books—		
Ordway Fund	\$ 52.20	
Cheney Fund	2.77	
Gen'l Fund	213.17	
		268.14
Miscellaneous—		
Christmas Supplies	11.40	
Bank Service Charge	.67	
Box Rent	4.40	
Incidentals	.40	
		16.87
Supplies	3.50	
Magazines	81.09	
Salaries—		
Librarian	702.32	
Substitute	20.00	
Social Security	17.68	
		740.00
Insurance	132.00	
Postage	3.36	
		1,244.96
Ck. Book Balance	369.80	
Petty Cash	3.31	
		373.11
		\$1,618.07

Circulation for 1958

Borrowers: Adults 2,854; Juveniles 1,598

Total 4,452

Books Loaned incl. magazines: Adults 5,835; Juveniles 2,729

Total 8,564

Respectfully submitted

PAULINE L. PACKARD

Ch. and Treas. Library Trustees

Annual Report Ashland District Nurses

January 1 to December 31, 1958

Total Number Patients	96
Total Number House Visits for Nursing Care	403
Total Number Office Calls for Nursing Care	87
Total Number Old Age Assistance for Nursing Care	53
Infant Care	1
Local Welfare	25
Conferences:	
With reference to our work with State Workers	25
District Nursing Meetings	4
State Nurses Meeting	October 1
Teachers Convention, Manchester	October 16
Heart, Concord	October 29
Spring Teachers Institute	April
School Nurses Workshop	December 8
School Nurses Workshop, Plymouth Teachers College	
Two Weeks	June
Orientation Conference, Concord	September 16
Bloodmobile, Set Up and Assisted	May 18

HELEN H. FISHER, R. N.

HELEN BELLEVANCE, R. N.

LUMINA STRAW, R. N.

Report of Police Department

January 1, 1958 — December 31, 1958

Complaints Investigated	132
Breaking, Entering & Larceny	4
Disorderly Persons	7
Automobile Accidents Investigated	16
Missing Persons Found	3
Vandalism	1
Traffic Violations	21
Arrests	17
Dogs Destroyed	11
Doors Found Unlocked	11

JAMES HARRIMAN

Chief of Police

Report of the Ashland Beach Development Association

Submitted herewith is a report of the Ashland Beach Development Association, outlining the progress of the project on the shores of Little Squam Lake for 1958. The purpose of the organization is to provide clean, safe and adequate bathing and picnicking facilities for the community. During the 1958 season, nearly \$1,000 was spent for improvements, maintenance and life-guard service, all monies having been raised through sources other than taxes.

Officers for the year were Chairman, Laurent J. Ruell; Co-Chairman, Lawrence L. Lee; Treasurer, Maude T. Bastow; Financial Secretary, Marion K. Merrill; Secretary, John R. Smith.

In order to curtail the movement of the sand through water action, a rock jetty was built on the channel side in the fall of 1957. A natural cove is being formed with the desired results; it is planned to make the jetty wider and longer.

In the spring of 1958, the annual membership tag drive was held to secure contributions for the project and offer tag-holders access to the beach facilities. Season tickets at a higher price were sold out-of-town patrons, and admissions were charged adults at the site.

The annual spring clean-up day, with members and high school students participating, removed many loads of debris, enlarged the picnic area, positioned the ten tables which have been donated to date, and otherwise readied the area for use. Two fireplaces have been built, while three bases await completion.

Five trucks were utilized in the extensive sand-hauling operation early in June, enlarging the beach frontage and covering some of the rough terrain.

The beach house received some attention by the volunteer workers, who removed the rear porch and built a new one on a firmer foundation. Further work of this type is planned.

The largest single money-raising project was sponsored by the Ashland Junior Woman's Club. The entire proceeds of a smorgasbord, attended by over 300 persons, were donated to the beach.

Maurice Bowler, principal of Belmont High School, again served as life guard and with his family, occupied the beach house. He was also grounds keeper and custodian of the bath house. This arrangement has proved very satisfactory in all respects.

The season officially lasted 11 weeks. During that period hundreds used the facilities in order and safety. Children from the Ashland Playground were driven to the beach for organized swimming and instruction twice a week by the playground director, Philip Morton, thereby providing safe transportation and supervision for the youngsters.

The organization is currently engaged in plans for the coming season and ways and means of raising the necessary funds; it is looking forward to a successful season with the continued support of the community.

Report of District Fire Chief

YOU CAN HELP PREVENT FOREST FIRES

Twenty-five percent of all forest fires in New Hampshire are caused from careless debris burning - brush, paper, leaves, grass, etc. Most of them are started without the required permit from the local forest fire warden. The cost of extinguishing these fires annually runs into large sums of money.

According to law, responsible parties must pay the cost of putting them out. In addition, violators may be subject to court prosecution with fines running as high as (\$200) two-hundred dollars.

In the interest of fire prevention why not eliminate burning at home? Use your town dump. It has been set up for your personal convenience. It provides a suitable place for the disposal of dangerous inflammable waste material and other useless items which accumulate around the home and local stores; brush, etc. cut on your property. Eliminate the hazard of burning yourself. It will be easier for you — personally and financially.

If, however, you do burn on your premises:

1. Secure a permit from your local forest fire warden - the law requires it.
2. Be sure to properly supervise your burning. Don't leave it.
3. Make certain your fire is DEAD OUT before leaving it.

Save Yourself Much Possible Difficulty.

Use Your Town Dump.

Number of permits issued — 94

H. C. HARTWELL JR.

District Fire Chief, Forest Fire Warden

VITAL

STATISTICS

Births

	NAME OF CHILD	NAME OF FATHER	NAME OF MOTHER
1957			
OCT.			
30	Lawrence Martin	Lawrence M. Abear	Anne E. Leavitt
1958			
FEB.			
1	Jason Scott	Willard Guy Hiltz	Garry Golden
15	Valerie Jean	Arnold W. Bickford	Carolyn J. Bickford
MAR.			
20	Susan Jeanne	Carleton M. Abear	Patricia Ann Savage
28	David Allen	Ernest A. Paquette	Lorraine Lisle Lee
30	Timothy Joseph	Phillip J. Defosses	Rita Ruth Brace
APR.			
1	Sheryl Lorraine	Bernard F. Sanborn	M. Adrienne Brunt
2	Stephen Norman	Stephen N. Huckins, Sr.	Coralea Una Comeau
MAY			
5	Laurie Francine	Francis L. Vachon	Gloria Mary Clark
7	Shawn Marie	Edward T. Eastman	Florence Howe
8	Gordon Franklin	Gordon F. McCormack	Thelma Louise Lyford
14	Cedric Gerald	Cedric G. Hickey	Lena Bernice Heath
15	Beatrice Anne	Herman J. Keniston	Alice Isabel Pike
17	April Dawn	Richard L. Cross	Gloria Dawn Brown
19	Michelle Marie	John Casey Straw	Nancy Althea Brown
29	Lynne Irene	Bernard H. Heath	Irene Elizabeth Gasper
JUNE			
10	Jean Pierre	Francis A. Paquette	Margaret Rose LaPlante
18	Daniel Thomas	Robert Walter Inkell	Janet Lee Gaffney
18	Bertha Ann	Harold Kenneth Avery	Faye Elinor Cote
24	Custer Leland	Custer Leland Reed	Shirley Caroline Greene
JULY			
1	Bonny Jean	David Ralph Sallies, Sr.	Katie Irene Stevens
10	Mary Ellen	Hugh F. O'Donnell	Betty Ann Hughes
29	Susan Lyn	Fred A. Rogers	Fay Lorraine Colburn
AUG.			
4	Robin Jean	James Richard Kelley	June Dorothy Haywood
9	Diane Lee	Dana Ray Potter	Esther Hazel Phinney
11	Diane Lynn	Robert Freeman Young	Catherine Moran
18	Lisa Ann	Robert Archie Morse	Joan Faye Melanson
SEPT.			
9	Daniel Paul	Leonard F. Duguay	Margaret B. McClearn
11	Harvey Manley	Harvey M. Stewart, Sr.	Lucy Ann Phinney
15	Jeffrey Thomas	Ralph Henry Lyford	Eleanor T. Tomacelli
24	Brian Dana	Bruce Clary Lindsay	Olive Elizabeth Guptill
25	Don Rene	Rene N. Latulippe	Dorothy Fern Huckins
25	Cynthia Lauren	Gordon W. Whitcher	Mary Anne Burke
OCT.			
5	Tamara Jae	Edward F. Rollins	Charlotte L. Brace
14	Sandra Ann	Leon Aime Boisvert	Myrtle May Brace
15	Sharon Jean	Willis Robert Lott	Jean Leslie Smith
26	Richard Gerard	Robert Emery Inkel	Shirley Ruth Willette
NOV.			
26	Susan Louise	Floman C. Giverson	Natalie Ina Prince
DEC.			
5	William Roger	Grover B. Prescott	Marcia Everts
15	Saxonee Susilyn	John Daniel Durgin	Freda Andrea Avery
20	Julie Lynn	James Godville	Lorraine Ann Drews

Marriages

DATE	PLACE	NAME OF GROOM AND BRIDE	NAME OF PERSON Performing Ceremony
DEC.			
26	Ashland	George A. Morton Elizabeth A. Moody	Thomas Pryor Ashland, N. H.
FEB.			
15	Franklin	Bernard R. Cote Arlene J. Thibeault	Rev. Arthur O. Houde Ashland, N. H.
APRIL			
19	Ashland	Dana Ray Potter Esther H. Phinney	Robert S. Walker Ashland, N. H.
26	Westerly, R. I.	Dean J. Greber Louis Ann Tasca	
MAY			
8	Ashland	Donald Richard Shaw Ellen Delima Guyotte	Rev. A. J. Dumas Ashland, N. H.
3	Bristol	Dean Henry Yeaton Marcia Gail MacDonald	A. Brownlow Thompson Bristol, N. H.
JULY			
4	Plymouth	Edward W. Thompson Pauline M. Boisvert	Rev. Hubert F. Mann Plymouth, N. H.
AUG.			
1	Ashland	Clifton E. Bavis Joyce Myrtle Prince	Robert H. Seaver New Hampton, N. H.
12	Plymouth	Alan William Cheever Gloria Ada Avery	Rev. M. Harold LeGrow Plymouth, N. H.
24	Ashland	Raymond F. Burke Theda E. Beard	Thomas Pryor Ashland, N. H.
30	Ashland	John Joseph Cote Rosemary N. Willey	Rev. A. J. Dumas Ashland, N. H.
30	Ashland	Daniel L. Kimball Madeline M. Nelson	Robert S Walker Ashland, N. H.
SEPT.			
1	Ashland	Richard Albert Coutu Sally Ann Bruce	Rev. A. J. Dumas Ashland, N. H.
5	Holderness	Albert E. Dow, Jr. Barbara May Dunlap	William S. Norman Ashland, N. H.
20	Ashland	Roger Leo Gagne Sandra Jean Lee	Rev. Nicholas P. Rogers Ashland, N. H.
OCT.			
25	Ashland	Abner M. Waldo Bertha Colby Brown	Theodore C. Speers New York, N. Y.
NOV.			
1	Ashland	Leon Robert Bixby Mildred Viola Duncklee	Robert S. Walker Ashland, N. H.
DEC.			
6	Ashland	George N. Flanders Mary Ann Bass	Rev. Albert W. Snow Franklin, N. H.
29	Plymouth	Russell A. Conway Beverly Edith Tivey	Luther J. Pollard Plymouth, N. H.

Deaths

DATE	NAME	AGE	PLACE OF BIRTH	NAME OF FATHER	NAME OF MOTHER
DEC.					
22	Milo J. Higgins	85	Ely Mines, Vt.	Milo J. Higgins	Eliza Hunt
FEB.					
2	Bertha M. Smith	76	Saranac, N. Y.	Walter J. Lobdell	Mattie Hooper
6	Dorothy L. Beaulieu	51	New Hampton, N. H.	Willis Bartlett	Della Veasey
7	Hyman S. Kaplan	49	Quebec City, Canada	Max Kaplan	Eva Dubinsky
MAR.					
14	Hattie M. Eastman	80	Ashland, N. H.	Willis Calley	Hattie Smith
APR.					
26	Henry R. Harvey	79	Campton, N. H.	Charles W. Harvey	Cora Willey
MAY					
3	Flora B. Lafoe	86	Plymouth, N. H.	Harvey M. Rogers	Caroline G. Rogers
6	Tressa S. Kelley	75	Troy, Vt.	Benjamin Gallup	Edna Evarts
9	Frank J. Downer	76	Groveton, N. H.	James Downer	Harriett —
15	Cedric G. Hickley, Jr.	17hrs.	Plymouth, N. H.	Cedric G. Hickey	Lena Bernice Heath
23	Nelson W. Brown	78	Thornton, N. H.	George H. Brown	Roann Pollard
31	Fred Cass	81	Lowell, Mass.	Wesley Cass	Ida Whipple
JUNE					
18	Harry R. Soaulding	83	Bethel, Vt.	Meivin C. Spaulding	Mary C. Lamb
15	William A. Brown	81	Bridgewater, N. H.	Josiah Brown	Sarah Towle Morse
JULY					
11	Fred A. Avery	86	Thornton, N. H.	Frank Avery	Abbie Elliott
14	Arthur M. Landroche	76	Ashland, N. H.	Mitchell Landroche	Delia Lamonde
22	Frank E. Drake	77	Waterville, N. H.	Seth Drake	Betsy Felch
23	Marion E. Sorenson	91	Winslow, Me.	Luther W. Packard	Abigail Wilson

AUG.	8	Edwin M. Roby	71	Sutton, N. H.	Robert E. Roby	Nellie Barber
SEPT.	10	George E. Dow	83	Ashland, N. H.	George Dow	Mary Blanchard
	27	Harriet P. Spaulding	82	Dayville, Conn.	Dr. A. E. Darling	Charlotte A. Gregory
OCT.	4	Edwin R. Robie	81	Ashland, N. H.	Frank Robie	Clara Drew
	15	Ethel Johnson	90	Wilmont, N. H.	Nathaniel J. Johnson	Adelaide Hardey
	19	Mary A. Armstrong	94	Lyman, N. H.	Samuel Perham Ford	Jane Kelsea
NOV.	9	Agnes G. Brady	66	Ashland, N. H.	Eugene Guyotte	Julia Normandin
	16	Maude F. Worthen	81	Holderness, N. H.	George H. Merrill	Mary Griffin
	27	Aime Melanson	77	Canaan, N. H.		
DEC.	1	John M. Elliott	75	Thornton, N. H.	John Elliott	Laura Marsh
	6	Earle B. Willoughby	64	Holderness, N. H.	Elmer E. Willoughby	Helen Jewell
	9	Gladys M. Baker	79	Lowell, Mass.	Samuel S. Baker	Mary Burns
	15	Edna T. Peaslee	79	Ashland, N. H.	Thomas Peaslee	Georganna Benton

ASHLAND

School Report

1958

Officers of Ashland School District

1958 - 1959

School Board	Term Expires
Allen K. Ober, Chairman	1961
Mrs. Catherine Rockwood, Secretary	1960
Mrs. Jeannette B. Lee	1959
Mrs. Mary Ruell	1961
Howard Guyotte	1959
Arthur A. Marcroft (resigned May 8, 1958)	1960
Superintendent	Martin E. Heffernan
Treasurer	Max Weisberg
Moderator	Richard B. Merrill
Clerk	Lillian M. Young
School Physician	Lawrence Rockwood, M. D.
School Nurses	Helen Fisher, R. N. Lumina Straw, R. N.
Truant Officer	James Harriman
Census	Mrs. Clara Hines
Bookkeeper	Mrs. Lorraine Paquette

Minutes of March 21, 1958

School District Meeting, Ashland, N. H.

Pursuant to the foregoing Warrant as legally published and at the time and place specified therein, the meeting was called to order by the moderator, the Warrant read, and the following action taken on the articles:

Article 1. On motion the clerk cast one vote for Richard B. Merrill for moderator, and he was duly sworn.

Article 2. On motion, A. K. Ober cast one vote for Lillian M. Young for Clerk, and she was duly sworn by the moderator.

Article 3. On motion the clerk cast one vote for Max Weisberg for Treasurer, and he was duly sworn.

Article 4. The moderator appointed Robert Roby, John Bilodeau and K. B. Nielsen as tellers in charge of ballots. Then Allen K. Ober, Mary W. Ruell, Merrick LaBrique and John Smith were nominated. John Smith declined to run. The result of the ballot was as follows: For 1 member for 3 year term: Allen K. Ober had 58 votes, Mary Ruell had 4 votes, Merrick LaBrique had 15 votes and Allen K. Ober was declared elected. For 1 member for 3 year term: Nominated: Mary W. Ruell, Merrick LaBrique. Results: Mary Ruell had 46 votes, Merrick LaBrique had 33 votes and Mary Ruell having a majority was declared elected. For 1 member for 2 year term: Nominated: Catherine Rockwood, Roger Calley and Merrick LaBrique. Result: 1st ballot: Catherine Rockwood had 39 votes, Roger Calley had 14 votes, Merrick LaBrique had 29 votes. Necessary for a choice, 42. There being no choice, a second ballot was announced. Then Roger Calley withdrew. Result 2nd ballot: Catherine Rockwood had 51 votes, Merrick LaBrique had 31 votes and Catherine Rockwood having a majority was declared elected. For 1 member for 1 year term: Merrick LaBrique, Ronald Abear, Howard Guyotte, and Roger Calley, who declined, were nominated. Result first ballot: Merrick LaBrique had 26 votes, Ronald Abear had 28 votes, Howard Guyotte had 27 votes. 81 votes cast. Necessary for a choice—41. There was no choice. Result second ballot: Merrick LaBrique had 25 votes, Ronald Abear had 27 votes, Howard Guyotte had 29 votes. 81 cast, necessary—41. No choice. Result third ballot: Merrick LaBrique withdrew before vote. Ronald Abear had 29 votes,

Howard Guyotte had 37 votes, Merrick LaBrique had 8 votes. 74 cast—necessary, 38. No choice. Result fourth ballot: Ronald Abear had 31 votes, Howard Guyotte had 45 votes, Merrick LaBrique had 3 votes. 79 cast. Necessary—40, and Howard Guyotte having a majority was declared elected.

Article 5. Motion to dismiss carried.

Article 6. Motion to accept the auditors report as printed in Town Report carried.

Article 7. Motion that the district raise and appropriate the sum of \$121,007.41 for the support of schools, for the salaries of school district officials and agents, and for the payment of statutory obligations of the district, and to authorize the application against said appropriation of such sums as are estimated to be received from the state foundation aid fund together with other income; the school board to certify to the selectmen the balance between the estimated revenue and the appropriation, which balance is to be raised by taxes by the town. Motion carried unanimously.

Dr. Rockwood reported that both study committees, the Budget Committee, the Town Manager, the School Board and the Superintendent of Schools had met on Thursday evening, March 20, 1958 and discussed their problems openly and with great understanding, amicability and agreement on these points: 1. New rooms are absolutely needed. 2. Town economy can be pushed no further than what we can afford, that a 4 room school seems to be more equitable and in line with our economy. On motion it was voted to accept the reports of the committees as read and stated.

Article 11. For the sense of the people regarding the school building program, the members of the School Board presented the following in a printed ballot form:

“Circle your choice, one only:

Four room school with remodeling old building	Yes	No
Eight room school	Yes	No”

The moderator requested a written vote and results were as follows:

Four room school, etc.	Yes - 17
Eight room school	Yes - 24
Do nothing, or no opinion	No - 18

Following the announcement of the result of this opinion, Donald Bump offered this motion: That a 5 member building committee be named as follows: 1 member each from the School Board, the original building committee, the board of selectmen, budget committee—these to be appointed by the chairman of each group, and one member at large appointed by the moderator. Said committee to study plans and recommendations already made and to procure and present: (a) plans for an 8 room building (b) plans and recommendations for essential repairs of the present grade school building. The foregoing to be presented not later than June 1st at a special school meeting. Said committee being empowered to request of the budget committee a reasonable sum to carry out the above. Mrs. Margaret Whitcomb and Homer Young both offered amendments. After discussion, both motions, amendments and seconds were legally rescinded. Then Donald Bump offered the following motion, which carried by voice vote: That a 5 member building committee be named as follows: 1 member each from the original building committee, the board of selectmen, the budget committee (these to be appointed by the chairman of each group), and 2 members at large appointed by the moderator to work with the school board as one committee. Said committee to study plans and recommendations already made and to procure and present: (a) plans and cost for a 4 and 8 room building capable of expansion (b) plans and cost and recommendations for essential repairs of the present grade school building. The foregoing to be presented not later than June 1st at a special school meeting. Said committee being empowered to request of the budget committee a reasonable sum of money to carry out the above, if needed. Mrs. Whitcomb stated that there would be no charge for this special meeting.

Upon motion, the meeting was adjourned.

LILLIAN M. YOUNG, Clerk
Ashland School District

A true copy of record: Attest

LILLIAN M. YOUNG
School Clerk

March 21, 1958

Report of Open Meeting — June 2, 1958

School Building Committee and School Board

The results of the Study Committee (voted at the March 21, 1958 meeting) were announced at an Open Meeting at 8 o'clock on June 2, 1958, at the School Gymnasium, with Thomas Pryor acting as Moderator for the Committee.

Homer Young, Chairman of the Committee, read its report and opened the meeting for discussion with all the members of the Committee present to answer questions.

Many details were requested regarding the types of heating, construction, cellar of the new prospective plant, together with many questions on the relative feasibility of improving the old buildings, particularly adding an extra room in the grade school by utilizing the boys' basement, capping the top floor, renovating the whole building; adding a room in front of the grade school; building a new grade school on the playground using the four-room plan as a nucleus, this being subject to future expansion by its nature; consolidating with Plymouth on the high school level; the problems of space in the high school in the future; the library requirements as set forth by the State Board of Education, together with other requirements as set forth in the past year by them; the population trends in Ashland schools in the past 50 years; adding another floor to the heating plant building; and many questions on the educational quality output of our graduates, the number thereof, and the comparison with other schools of like size and similarity. To the latter, Superintendent Heffernan stated our schools were of good quality and standards at the present time.

Then Town Manager R. Rhodes stated that he was concerned that at this meeting there were not enough pertinent questions being asked as to the effect of a new building on the financial position of the townspeople in relation to the tax cost to each home owner and property taxpayer; that based on the 1956 tax rate, at 3% interest for 20 years, a four-room school will increase taxes by \$2.45 and an eight-room school by \$3.94 per thousand. That within an expected five years, Ashland will have its sewerage problem to face which will again seriously affect the tax rate structure.

Then Chairman of the Board, Allen Ober, asked for an expression of opinion relative to a cooperative school, possibly with New Hampton and Sanbornton. Travel disadvantages, increase in taxes and further increase in future school costs were discussed.

At conclusion of the active discussion, Mr. Philip Morton asked for a collective opinion of the School Board, but Chairman Ober stated that it was up to the people to make up their minds.

It was reported by both the School Board and the Building Committee that neither had come to a definite decision as to the best solution to the problem. Mr. Philip Morton suggested that the School Board be polled for its opinion but no action was taken.

A straw vote was then taken for a concensus or expression of opinion of those present and voting on the proposed new building with the following results:

Total votes cast, 61. For 4-room school, 14. For 8-room school, 27. No opinion, 20.

The School Board and the Building Committee refrained from voting.

Meeting adjourned.

LILLIAN M. YOUNG, Clerk
Ashland School District

State of New Hampshire
School District Warrant

To the Inhabitants of the School District in the Town of Ashland qualified to vote in district affairs:

You are hereby notified to meet at the School Gymnasium in said district on the 20th day of March 1959, at seven-thirty o'clock in the evening, to act upon the following subjects:

1. To choose a Moderator for the coming year.
2. To choose a Clerk for the ensuing year.
3. To choose a Treasurer for the ensuing year.
4. To see if the District will vote to build and equip a new elementary school.
5. To choose the following members of the School Board: two to serve a term of three years, and one to serve a term of one year.
6. To determine and appoint the salaries of the School Board and Truant Officer, and fix the compensation of any other officers or agents of the district.
7. To hear the reports of Agents, Auditors, Committees, or Officers chosen, and pass any vote relating thereto.
8. To see what sum of money the district will raise and appropriate for the support of schools, for the salaries of school district officials and agents, and for the payment of statutory obligations of the district, and to authorize the application against said appropriation of such sums as are estimated to be received from the state foundation aid fund together with other income; the school board to certify to the selectmen the balance between the estimated revenue and the appropriation, which balance is to be raised by taxes by the town.
9. To see if the district will vote to authorize the school board to make application for and to accept, on behalf of the district, any or all grants or offers for educational purposes which may now or hereafter be forthcoming from the State of New Hampshire and/or United States.

10. To see if the district will vote to adopt a non-partisan ballot system for the election of district officers, as provided by law, this action to take effect at the regular meeting in 1960.
11. To choose Agents, Auditors and Committees in relation to any subject embraced in this warrant.
12. To transact any other business that may legally come before the meeting.

Given under our hands at said Ashland this 2nd day of March 1959.

ALLEN K. OBER
MARY W. RUELL
JEANETTE B. LEE
CATHERINE C. ROCKWOOD
HOWARD A. GUYOTTE
School Board of Ashland

A true copy of Warrant—Attest:

ALLEN K. OBER
MARY W. RUELL
JEANETTE B. LEE
CATHERINE C. ROCKWOOD
HOWARD A. GUYOTTE
School Board of Ashland

Division of Municipal Accounting

State Tax Commission

Concord, N. H.

SUMMARY OF FINDINGS AND RECOMMENDATIONS

July 28, 1958

The School Board
Ashland School District
Ashland, New Hampshire

Gentlemen:

Submitted herewith is the report of the annual examination and audit of the accounts of the Ashland School District for the fiscal year ended June 30, 1958, which was made by this Division in accordance with the vote of the District. Exhibits as hereafter listed are included as part of the report.

SCOPE OF AUDIT

Included in the examination and audit were the accounts and records of the School Board and the School District Treasurer.

FINANCIAL STATEMENTS

Comparative Balance Sheets (Exhibit A)

Comparative Balance Sheets as of June 30, 1957 and June 30, 1958, are presented in Exhibit A. As indicated therein, the Net Debt decreased by \$14,382.86, during the fiscal year ended June 30, 1958.

Analysis of Change in Financial Condition: (Exhibit B)

An analysis of the change in financial condition of the School District during the fiscal year is made in Exhibit B, with the factors which caused the change indicated therein.

Comparative Statements of Appropriations and Expenditures - Estimated and Actual Revenues: (Exhibit C & D)

Comparative statements of appropriations and expenditures, estimated and actual revenues for the fiscal year ended June 30, 1958, are presented in Exhibits C and D. As indicated by the Budget Summary (Exhibit D), a revenue surplus of \$4,363.69, plus a net unexpended balance of appropriations of \$4,053.60, resulting in a net budget surplus of \$8,417.29.

Summary of Receipts and Expenditures: (Exhibit E)

A summary of receipts and expenditures for the fiscal year ended June 30, 1958, made up in accordance with the uniform classification of accounts in Exhibit E. Proof of the Treasurer's balance as of June 30, 1958, is indicated in Exhibit F.

Statement of Bonded Debt: (Exhibit G)

A statement of the bonded indebtedness of the School District as of June 30, 1958, showing annual debt service requirements, is contained in Exhibit G.

Statement of School Tax Account: (Exhibit I)

A statement of the School District Tax account with the Town of Ashland for the fiscal year ended June 30, 1958, is presented in Exhibit I. As indicated therein, the total amount of the 1957-58 School Tax was received from the Town prior to the end of the fiscal year.

GENERAL COMMENTS

Current Surplus:

It is noted that the current surplus (excess of total assets over current liabilities) increased from \$2,869.44 to \$8,252.30, during the fiscal year ended June 30, 1958, as shown herewith:

	June 30, 1957	June 30, 1958
Total Assets	\$5,020.08	\$9,111.66
Current Liabilities	2,150.64	859.36
Current Surplus	<u>\$2,869.44</u>	<u>\$8,252.30</u>

Conclusion:

The provisions of Chapter 184 of the Laws of 1955, require that the summary of findings and recommendations (letter of transmittal) of this report shall be published in the next annual report of the School District.

We extend our thanks to the officials of the Ashland School District for their assistance during the course of the audit.

Yours very truly,

HAROLD G. FOWLER, Director
Division of Municipal Accounting
State Tax Commission

Edgar O. Pesquera, Auditor
Hugh J. Cassidy, Accountant

DIVISION OF MUNICIPAL ACCOUNTING

State Tax Commission

Concord, New Hampshire

July 28, 1958

Certificate of Audit

This is to certify that we have examined and audited the accounts and records of the Ashland School District for the fiscal year ended June 30, 1958. In our opinion, the Exhibits included herewith reflect the true financial condition of the School District on June 30, 1958, together with the results of operations for the fiscal year ended on that date.

Respectfully submitted,

Harold G. Fowler, Director
Div. of Municipal Accounting
State Tax Commission

Edgar O. Pesquera, Auditor
Hugh J. Cassidy, Accountant

Exhibit A
ASHLAND SCHOOL DISTRICT
Comparative Balance Sheets
As of June 30, 1957 and June 30, 1958

<i>ASSETS</i>	<i>June 30, 1957</i>	<i>June 30, 1958</i>
<i>Treasurer's Cash on Hand:</i>		
General Fund	\$ 3,934.46	\$ 8,982.31
School Lunch Fund (Contra)	1,085.62	129.35
	<hr/>	<hr/>
Total Assets	\$ 5,020.08	\$ 9,111.66
Net Debt	34,130.56	19,747.70
	<hr/>	<hr/>
Total Assets & Net Debt	\$39,150.64	\$28,859.36
 <i>LIABILITIES</i>		
Accounts Payable	\$	\$ 164.99
School Lunch Funds (Contra)	1,085.62	129.35
Advance on 1957-58 Appropriation	500.00	
 <i>Unexpended Appropriation Balance:</i>		
Building Fund (Heating Plant)	565.02	565.02
Bonds & Notes Outstanding	37,000.00	28,000.00
	<hr/>	<hr/>
Total Liabilities	\$39,150.64	\$25,859.36

Exhibit B
ASHLAND SCHOOL DISTRICT
Analysis of Change in Financial Condition
Fiscal Year Ended June 30, 1958

Net Debt - June 30, 1957	\$34,130.56	
Net Debt - June 30, 1958	19,747.70	
	<hr style="width: 50%; margin-left: auto; margin-right: 0;"/>	
Decrease in Net Debt		\$14,382.86

ANALYSIS OF CHANGE

Factors Affecting Decrease in Net Debt:

Long Term Notes & Bonds Paid	\$9,000.00	
Net Budget Surplus	8,417.29	
	<hr style="width: 50%; margin-left: auto; margin-right: 0;"/>	
		\$17,417.29

Factors Affecting Increase in Net Debt:

Cash Surplus Used to Reduce School Tax	\$2,869.44	
Increase in Accounts Payable	164.99	
	<hr style="width: 50%; margin-left: auto; margin-right: 0;"/>	
		3,034.43
Net Decrease		<hr style="width: 50%; margin-left: auto; margin-right: 0;"/> \$14,382.86

Exhibit C

ASHLAND SCHOOL DISTRICT

Comparative Statement of Appropriations and Expenditures
Fiscal Year Ended June 30, 1958

TITLE OF ACCOUNT	Liabilities	Appro-	Receipts	Total	Expend-	Liabilities
	Forw'd'd 1956-57	priations 1957-58	and Reimb.	Amount Available	itures 1957-58	For'd to O'd'fts 1958-59
	\$	\$	\$	\$	\$	\$
<i>Administration:</i>						
Salaries of District Officers		167.50		167.50	179.77	12.27
Supt's Salary (Local Share)		1,007.50		1,007.50	1,007.50	
Tax for State Wide Supervision		640.00		640.00	658.00	18.00
Salaries of Other Personnel		1,009.99		1,009.99	1,003.23	6.76
Supplies & Expenses		1,124.28		1,124.28	954.11	170.17
<i>Instruction:</i>						
Teachers' & Principals' Salaries		62,000.00		62,000.00	61,047.24	952.76
Books & Other Instructional Aids		2,036.00		2,036.00	953.52	1,082.48
Scholars' Supplies		2,892.00	43.33	2,935.33	2,827.43	107.90
Supplies & Other Expenses		1,140.00		1,140.00	868.93	271.07

<i>Operation of School Plant:</i>							
Salaries of Janitors	4,000.00	4,000.00	4,065.50		65.50		
Fuel or Heat	5,500.00	5,500.00	4,782.03	717.97			
Water, Light, Supplies & Expenses	2,250.00	2,250.00	2,574.03		324.03		
<i>Maintenance of School Plant:</i>							
Repairs & Maintenance	5,486.00	5,486.00	5,285.55	200.45			
<i>Auxiliary Activities:</i>							
Health Supervision	1,300.00	1,300.00	1,183.82	116.18			
Transportation	2,600.00	2,600.00	2,600.00				
Tuition	446.00	446.00	260.48	185.52			
Special Activities & Special Funds	900.00	900.00	776.34	123.66			
<i>Fixed Charges:</i>							
Retirement & Social Security	4,468.14	4,577.90	4,331.09	246.81			
Insurance, Treasurer's Bond, Etc.	1,600.00	1,600.00	1,222.80	377.20			
<i>Capital Outlay</i>							
Heating Plant		565.02				565.02	
Additions & Impr'vments to Bldgs.	300.00	300.00	424.18		124.18		
New Equipment	764.00	764.00	825.35		61.35		
<i>Debt & Interest:</i>							
Payment on Principal	9,000.00	9,000.00	9,000.00				
Interest on Principal	650.00	650.00	550.00	100.00			
	\$565.02	\$111,281.41	\$153.09	\$107,380.90	\$4,658.93	\$605.33	\$565.02

Exhibit D
ASHLAND SCHOOL DISTRICT

**Comparative Statement of Estimated and Actual Revenues
and Budget Summary**

Fiscal Year Ended June 30, 1958

Revenues

<i>Source</i>	<i>Estimated</i>	<i>Actual</i>	<i>Excess</i>	<i>Deficit</i>
Cash Surplus	\$ 2,869.44	\$ 2,869.44	\$	\$
Federal Aid	800.00	843.63	43.63	
State Aid —				
Building Aid	1,750.00	2,873.08	1,123.08	
Tuition	8,000.00	11,132.60	3,132.60	
Refund —				
State Per Capita Tax		64.38	64.38	
	\$13,419.44	\$17,783.13	\$4,363.69	\$

BUDGET SUMMARY

Actual Revenues	\$17,783.13	
Estimated Revenues	13,419.44	
Net Revenue Surplus		\$4,363.69
Unexpended Bal. of Appropriations	\$ 4,658.93	
Overdrafts of Appropriations	605.33	
Net Unexpended Balance of Appropriations		4,053.60
Net Budget Surplus		\$8,417.29

Exhibit E
ASHLAND SCHOOL DISTRICT

Classified Statement of Receipts and Expenditures
Fiscal Year Ended June 30, 1958

RECEIPTS

Federal Aid:

Smith-Hughes & George Barden	\$ 515.67	
Home Economics	327.96	
	-----	\$ 843.63

State Aid:

Building Aid	2,873.08
--------------	----------

Local Taxation:

Current Appropriation	97,361.97
-----------------------	-----------

Other Sources:

Tuition	\$11,132.60	
<i>Refunds & Reimbursements:</i>		
State Per Capita Tax	64.38	
Social Security - Retroactive	109.76	
Scholars' Supplies	43.33	
	-----	11,350.07

Total Receipts		
From All Sources		\$112,428.75
Balance — June 30, 1957		3,934.46
Grand Total		\$116,363.21

EXPENDITURES

Administration:

Salaries of District Officers	\$ 179.77	
Superintendent's Salary (Local Share)	1,007.50	
Tax for State Wide Supervision	658.00	
Salaries of Other Administrative Personnel	1,003.23	
Supplies & Expenses	954.11	
	-----	\$ 3,802.61

Instruction:

Teachers' & Principals' Salaries	\$60,337.60
Substitute Teachers' Salaries	709.64
Books & Other Instructional Aids	953.52
Scholars' Supplies	2,827.43
Supplies & Other Expenses	868.93

65,697.12

Operation of School Plant:

Salaries of Janitors	\$ 4,065.50
Fuel or Heat	4,782.03
Water, Light, Supplies & Expenses	2,574.03

11,421.56

Maintenance of School Plant:

Repairs & Maintenance	5,285.55
-----------------------	----------

Auxiliary Activities:

Health Supervision	\$ 1,183.82
Transportation	2,600.00
Tuition	260.48
Special Activities & Special Funds	776.34

4,820.64

Fixed Charges:

Retirement	\$ 4,331.09
Insurance, Treasurer's Bond & Expenses	1,222.80

5,553.89

Capital Outlay:

Additions & Improvements to Buildings	\$ 424.18
New Equipment	\$825.35

1,249.53

Debt & Interest:

Principal of Debt	\$ 9,000.00
Interest on Debt	550.00

9,550.00

Total Expenditures	\$107,380.90
Balance—June 30, 1958	8,982.31

Grand Total

\$116,363.21

Exhibit F
ASHLAND SCHOOL DISTRICT

Summary of Treasurer's Account and Proof of Balance
Fiscal Year Ended June 30, 1958

	<hr/>	
Balance—June 30, 1957	\$ 3,934.46	
Receipts During Year	112,428.75	
	<hr/>	
Expenditures During Year		116,363.21
Balance—June 30, 1958		<u>\$8,982.31</u>

PROOF OF BALANCE

Balance in the Meredith Trust Company—as Per Statement of June 30, 1958	\$ 4,121.78	
Less: Outstanding Checks	3,501.44	
	<hr/>	
Add: Deposit of July 1, 1958	\$ 620.34	
	8,361.97	
	<hr/>	
Reconciled Balance —June 30, 1958		\$8,982.31

Exhibit G

ASHLAND SCHOOL DISTRICT

Statement of Bonded Indebtness, Showing Annual

Maturities of Principal and Interest

As of June 30, 1958

Date of Original Issue Amount of Original Issue Principal Payable Date Interest Payable Dates Payable At	Heating Plant Notes 2%		School Assembly Hall & Gymnasium Bonds 2%		Total	
	Principal	Interest	Principal	Interest	Principal	Interest
October 15, 1954 \$25,000.00	\$5,000.00	\$150.00	\$4,000.00	\$320.00	\$9,000.00	\$470.00
October 15th		50.00	4,000.00	240.00	9,000.00	290.00
April 15th & October 15th			4,000.00	160.00	4,000.00	160.00
Meredith Village Savings Bank			4,000.00	80.00	4,000.00	80.00
October 1st Meredith Trust Company			2,000.00	20.00	2,000.00	20.00
	\$10,000.00	\$200.00	\$18,000.00	\$820.00	\$28,000.00	\$1,020.00

Maturities - Fiscal

Year Ending

June 30, 1959

June 30, 1960

June 30, 1961

June 30, 1962

June 30, 1963

Exhibit H
ASHLAND SCHOOL DISTRICT

Statement of School Lunch Program Account
Fiscal Year Ended June 30, 1958

Balance - June 30, 1957		\$1,085.62
<i>Receipts:</i>		
Lunch Sales - Children	\$4,242.75	
- Adults	710.75	
	\$4,953.50	
Food Reimbursements	1,364.70	
Donation	100.00	
Miscellaneous	162.74	
	6,580.94	
		\$7,666.56
<i>Expenditures:</i>		
Food	\$4,668.34	
Labor - Adult	\$2,319.45	
- Children	310.80	
	2,630.25	
Equipment	32.99	
Other	205.63	
	7,537.21	
Balance - June 30, 1958		\$129.35

PROOF OF BALANCE

Balance in Meredith Trust Co.,		
Per Statement of June 27, 1958		\$ 222.13
Less: Outstanding Checks		92.78
		\$129.35
Reconciled Balance - June 30, 1958		\$129.35

Exhibit I
ASHLAND SCHOOL DISTRICT

Statement of School District Appropriation Account
Fiscal Year Ended June 30, 1958

1957—58 School Tax	\$97,861.97	
Less: Advance Received During 1956—57	500.00	
	<hr/>	
Net Due for 1957—58		\$97,361.97

Received from Town of Ashland During Year:

July 17, 1957	\$ 1,000.00	
August 14, 1957	1,000.00	
September 7, 1957	3,000.00	
September 10, 1957	4,000.00	
September 18, 1957	11,000.00	
October 2, 1957	7,000.00	
October 18, 1957	5,000.00	
November 14, 1957	5,000.00	
November 26, 1957	1,000.00	
December 4, 1957	3,000.00	
December 10, 1957	5,000.00	
January 13, 1958	3,000.00	
January 20, 1958	3,000.00	
February 10, 1958	3,000.00	
March 7, 1958	2,000.00	
April 2, 1958	7,000.00	
May 2, 1958	10,000.00	
June 13, 1958	15,000.00	
June 30, 1958	8,361.97	
	<hr/>	
Total Received		\$97,361.97

Ashland School Budget

1959 - 1960

	<i>Adopted Budget 1958-59</i>	<i>School Bd. Budget 1959-60</i>	<i>Budget Committee 1959-60</i>
<i>Administration:</i>			
Salaries of district officers	\$ 162.50	\$ 240.00	\$ 240.00
Supt's salary (local share)	1,098.90	1,173.60	1,173.60
Per capita tax	668.00	650.00	650.00
Salaries of other admin. personnel	1,059.29	1,083.50	1,083.50
Supplies and expenses	1,114.41	1,087.35	1,087.35
<i>Instruction:</i>			
Teachers' & principals' salaries	67,575.00	76,720.00	75,870.00
Textbooks, etc.	1,650.00	1,500.00	1,500.00
Scholars' supplies	3,196.00	3,400.00	3,400.00
Supplies & other expenses	1,114.80	1,580.00	1,580.00
<i>Operation of School Plant:</i>			
Custodians' salaries	3,300.00	3,700.00	3,700.00
Fuel	5,000.00	5,000.00	5,000.00
Water, light, custodian's supplies	2,150.00	2,100.00	2,100.00
<i>Maintenance of School Plant:</i>			
Repairs & replacements	10,656.00	2,596.20	2,596.20
<i>Auxiliary Activities:</i>			
Health supervision	1,160.00	1,280.00	1,280.00
Transportation	3,400.00	3,400.00	3,400.00
Tuition, elementary	367.00	388.00	388.00
Special activities	1,000.00	1,330.00	1,330.00
School lunch		620.00	620.00
<i>Fixed Charges:</i>			
Retirement	4,633.15	5,189.77	5,134.01
Insurance	1,832.36	1,726.00	1,726.00
Total Current Expenses	\$111,137.41	\$114,764.42	\$113,858.66
<i>Capital Outlay:</i>			
Additions & improvements	150.00	690.00	690.00
New equipment	250.00	1,748.00	1,748.00
<i>Debt & Interest:</i>			
Principal of debt	9,000.00	9,000.00	9,000.00
Interest on debt	470.00	290.00	290.00
Total School Appropriation	\$121,007.41	\$126,492.42	\$125,586.66

ESTIMATED RECEIPTS

Balance estimated	\$ 4,123.08	\$ 3,170.00	\$ 3,170.00
Building Aid	2,873.08	2,873.08	2,873.08
Tuition	11,000.00	14,000.00	14,000.00
Federal Aid	300.00	300.00	300.00
	<hr/>	<hr/>	<hr/>
Total Receipts Other Than Taxes	\$ 18,296.16	\$ 20,343.08	\$ 20,343.08
Tax Assessment	102,711.25	106,149.34	105,243.58
	<hr/>	<hr/>	<hr/>
Total Approp. Voted or to be Voted by School Dist.	\$121,007.41	\$126,492.42	\$125,586.66

Report of Superintendent of Schools

To the Members of the School Board
and Citizens of Ashland:

I hereby present my fourth annual report as Superintendent of Supervisory Union #2 which includes the Ashland Schools.

This past year has seen a great deal of focus both locally and nationally on our schools. The State Department of Education put into effect the "Minimum Standards," Dr. James B. Conant, president emeritus of Harvard, concluded his study of "The American High School Today," and Congress passed "The National Defense Education Act of 1958," which brings to our educational system new resources and encouragement at a time when they are critically needed.

The Minimum Standards, Conant Report and the Educational Defense Act have one thing in common and that is that every young person, from the day he first enters school, should have an opportunity to develop his gifts to the fullest. The Conant report brings out the fact that the most significant contribution the United States has made to the forward march of civilization has been the development of our pattern of public education, because this pattern reflects the ideals that have been characteristic of the Nation. The only way we can continue to do this is to help children think critically and clearly, distinguish between fact and opinion, statistical fallacy and basic truth.

Staff Changes

Mr. Charles Manos, a member of the Stevens High School faculty, replaced Mr. Robert Gilman who had served as principal for the past five years. Mr. Gilman assumed the role of assistant to the Superintendent in Rochester. Mr. Manos has had a great deal of experience on the staffs of Towel High in Newport and Stevens High in Claremont, and has put in operation many of the administrative and supervisory practices of the larger high school.

Mr. Samuel Worthen replaced Mrs. Janet Tibbets as instructor of English.

Mr. Thomas Coffey replaced Mr. William Heinz in the science department, and Mr. Hugh O'Donnell joined the staff as an additional teacher.

Mrs. Elizabeth Neilsen was the only new teacher in the elementary building, taking Mrs. Thelma Spohrer's place.

Mr. William Cowan is the new music supervisor in the junior and senior high classes. Mrs. Lumina Straw, R. N., took over the duties of Mrs. Helen Bellavance as school nurse-teacher.

Mr. Leonard DuGuay is the new custodian, replacing Mr. Peter Bellavance.

Each one of the new members of the staff have brought to the Ashland educational system a wealth of experience and educational background.

Building Program

During the past two years there has been a continuous building program study and nothing definite has been decided. The time has come when additional space is now urgently needed to relieve the crowded condition due to grade 6 occupying one of the rooms in the high school building and larger classes in the high school. It is hoped that the voters will see fit to make available an expandable unit to relieve the crowded condition and permit the high school to enrich its program in the language arts and business education areas.

Graduates

It would appear that the Ashland school system is meeting the needs of the boys and girls as members of last year's graduating class have taken the following positions in society: "Teachers' College — 3; post-graduate study — 1; technical training — 3; employed in business and industry — 8; Armed Forces — 1; housewife — 3; unemployment at present — 1.

Conclusion

This has been a very pleasant and enjoyable year as I feel we are continuing to move forward in enriching the experiences of our boys and girls. I wish to extend my sincere appreciation to the members of the School Board, staff and the citizens of the community for the excellent cooperation and assistance I have received.

Respectfully submitted,

MARTIN E. HEFFERNAN
Superintendent.

SUPERVISORY UNION #2

B u d g e t

The Supervisory Union Budget for the 1959-60 school year is apportioned among the five districts on the basis of the 1957-58 average daily membership and the 1956 equalized valuation as follows:

<i>District</i>	<i>Percentage</i>	<i>Supt's Salary</i>	<i>Travel, Sec. & Office exp.</i>
ASHLAND	19.56%	\$1,173.60	\$1,384.10
INTER-LAKES Meredith Center Harbor	41.91%	2,514.60	2,965.65
HOLDERNESS	12.47%	748.20	882.40
MOULTONBORO	16.11%	966.60	1,139.97
SANDWICH	9.95%	597.00	704.07
	<u>100.00%</u>	<u>\$6,000.00</u>	<u>\$7,076.19</u>

The Superintendent's salary this year is \$8,000. The Supervisory Union's share is \$5,500. and the balance of \$2,500. is paid by the State.

Principal's Report

The following is the annual report of the Principal of the Ashland Schools to the people of Ashland.

I was indeed pleased to be selected to come to Ashland as the Principal of your school system and to work under Superintendent Martin Heffernan. I am also gratified that the people of Ashland are so vitally interested in the educational program of the town. It is very essential to the welfare of any community that the citizens of that community and the schools work hand in hand.

Regarding the physical plant of the Ashland school system I would like to enumerate the changes which took place this last summer.

The laboratory was completely renovated with three new units installed for the students. A new work bench and demonstration table was installed for use by the instructor during demonstration of experiments. The floor was also sanded and sealed and the walls painted. The laboratory now would compare favorably with any in the state of New Hampshire.

In the basement room at the high school a new ceiling and new fluorescent lights were installed and the room painted to improve the appearance and usability of that room. The main room on the first floor, room 2 was completely renovated with walls painted, a new hardwood floor and new plastic top desks for the students. Also the principal's office was repainted.

We are very fortunate to have in Ashland a group of capable conscientious, qualified teachers, custodian and cafeteria workers. We are also fortunate in having an extremely interested and cooperative school doctor and two very efficient school nurses.

The first five grades are housed in the elementary building and the sixth through the twelfth in the high school building. I am looking forward to the time when the sixth grade will be moved from the high school building as the mixing of high school and elementary students is not a satisfactory arrangement.

This year, a new arrangement is being tried in the first and second grades. In addition to the usual conferences held periodically during the year, a written report is being sent home at the half year.

I would like to thank Mr. Heffernan, the Ashland School Board, the teachers and the pupils for assisting me in starting a very enjoyable and rewarding school year.

Respectfully submitted,

CHARLES L. MANOS

Report of School Nurse-Teachers 1958

Communicable disease checking daily 8-9 a.m.

Height and weight on each student, spring and fall.

Hearing tests on students in grades 1, 3, 5, 7, 11 with audiometer. Notices of defective hearing sent to parents.

Assist Dr. Rockwood, school physician, with physical examinations. Notices of defects sent to parents.

Vision of each student tested with Snellen Eye Chart. Notices of all defects sent to parents.

Hair, skin and scalp inspections on all students at regular intervals.

First Aid and emergencies cared for when nurse is at the school. Nurse is usually in the school buildings 8-9 a.m., 1-3 p.m. First Aid boxes maintained in each building. Health cards and records of each student.

Assisted with all clinics and follow-ups.

Participated in conferences with school personnel and parents.

Clinics—Patch tests on grade 1, February 1958. Dental clinics, 10 — treated 103 students. Mental health guidance clinics at Laconia, 8. Number students attended, 6. Immunization clinics in Plymouth, 2. Number students treated, 22.

Pre-school registration, May 1958.

Meetings attended by school nurse-teachers:

Spring Teachers' Institute, April 1958.

School Nurse-Teachers' Workshop at Plymouth Teachers College (2 weeks) June 1958.

Orientation Conference, Concord, N. H. - Sept. 16, 1958.

Teachers' Convention, School Nurse-Teachers Section, Manchester - Oct. 16, 1958.

School Nurses' Workshop, Littleton, N. H. - Dec. 8, 1958.

Respectfully submitted,

MRS. HELEN FISHER, R. N.

MRS. HELEN BELLAVANCE, R. N.

MRS. LUMINA STRAW, R. N.

1959-1960 School Calendar

SUPERVISORY UNION NO. 2

Schools Open	Schools Close	Days
September 9	December 23	71
January 4	February 19	35
February 29	April 22	39
May 2	June 17	34
N. H. Ed. Assn. Convention, Oct. 15, 16		2
Institute Day, April 1960		1
Total Days		182

Non-School Days

- October 12 - Monday Sandwich Fair
- November 26, 27 - Thursday and Friday
Thanksgiving Recess
- May 30 - Monday Memorial Day

In accordance with the Minimum Standards and Recommended Practices for N. H. Secondary School grades 9-12, the minimum school year shall consist of 180 days. A "school day" is a day when school is in session for the prescribed minimum of 5½ hours.

Total number of school days scheduled in above calendar is 182. This permits 2 days for bad weather or other reasons. Any days missed in excess of this will be made up by lengthening the school term after June 17, using part of a vacation, or holding session on a Saturday.

School Enrollment — September 1958

Ashland High School

Grade 12	19
11	37
10	29
9	25
8	15
7	28

Ashland Elementary School

Grade 6	34
5	31
4	31
3	36
2	27
1	23
1	20

TUITION PUPILS — FALL TERM 1958

District of Residence	High School	Elementary
Bridgewater	8	
Holderness	6	
New Hampton	17	16
Rumney	1	

Teaching Staff 1958-59

HIGH SCHOOL

<i>Name & Degree</i>	<i>Yrs. 1958-59</i>	<i>Exp. Salary</i>	<i>Assignment</i>
Manos, Charles L. (BE)	9	\$5,200	Principal, Grades 1-12
Bartlett, Jesse (BE)	12	3,900	Industrial Arts
Campbell, Robert J. (MA)	6	3,750	French, English
Coffey, Thomas (BS)	2	3,800	Science
Hodsdon, Mrs. Florence (BA)	27	3,700	Mathematics
Knowlton, Mrs. Helen (BE)	4	3,550*	Soc. Studies, Phys. Ed., Coach
O'Donnell, Hugh (BE)	4	3,600	Mathematics, Science
Phillips, Mrs. Anne (BS)	2	3,400	Business Education
Proulx, Harold J. (BA)	3	3,500§	Soc. Studies, Phys. Ed., Coach
Robinson, Mrs. Gloria (BE)	6	3,550†	Home Arts, Cheerleader
Worthen, Samuel (BA)	1	3,600	English - Library

* Plus 50

§ Plus 150

† Plus 25

ELEMENTARY SCHOOL

Cote, Mrs. Jeannette (BE)	2	3,350	Grades 2&3
Francesco, Mrs. Dorothy	4	3,400	Grade 5
Gammons, Mrs. Ida M.	15	3,450	Grade 4
*Morton, Mrs. Dorothy	25	3,650	Grade 1
Neilsen, Mrs. Mary	1	3,200	Grade 1
*Smith, Mrs. Phyllis	30	3,650	Grade 6
Zampieri, Mrs. Beverly	4	3,400	Grade 3

Music Supervisors (Ashland's share - \$2,200)

Manson, W. Cowan	1	Band, Glee Club
Bertholet, Mrs. Elena	2	Elementary music

* Life Certificate

Custodian - Leonard F. Duguay Transportation - Clarence Jordan

School Lunch - Mrs. Katharine Keefe and Mrs. Irene L. Berry

Ashland High School Graduates — June 1958

Rosalie A. Avery

Gloria J. Lyford

Ralph J. Beaman

Marcia G. MacDonald

Sally A. Bruce

Frederick S. May

M. Elaine Demers

Carroll C. Potter

Natalie I. Giverson

Harold L. Prince

Austin S. Graton

Leona R. Shaw

Emily M. Greene

Everlyn R. Smith

Joyce A. Hamel

Alice A. Sommers

John C. Hughes

Elaine M. Verrill

Christine M. Longley

Patricia A. Weden

I N D E X

Town Manager's Report	4
Town Officers and Boards	10
Town Warrant	13
Budget for 1959	16
Statements of Appropriations and Taxes Assessed	19
State Tax Audit	21
Earnings of Town Employees	52
Detailed Statement of Appropriation & Expenditures	53
Summary of Inventory	64
Detailed Inventory	65
Property Tax Exemptions	94
Library Report	97
Report of District Nurse	99
Police Department Report	100
Report of Ashland Beach Development Association	101
Report of Fire Chief	103
Vital Statistics	104
SCHOOL REPORT	109
School District Officers	110
Minutes of School Meeting	111
Report of Open Meeting, June 2, 1958	114
School District Warrant	116
State Audit of School District	118
School Board's Budget	132
Report of Superintendent	134
Union #2 Budget	136
Report of Principal	137
Report of School Nurse	139
School Calendar	140
Enrollment	141
Teaching Staff	142
Graduates, 1958	143

Town Telephones

	Woodland Exchange
Town Office	WO 8-4432
Police	WO 8-3224
Chief of Police, Residence	WO 8-3214
Fire Department—Report a fire (Red Network)	WO 8-7711
Fire Chief, Homer N. Young	WO 8-3962
Water Department	WO 8-4432
Water Supt. Charlie Flanders	WO 8-3246
Electric Department	WO 8-4432
Electric Supt., Floyd S. Mills, Jr.	WO 8-3385
Town Clerk	WO 8-4451
Forest Fire Warden	WO 8-3273
Town Manager	WO 8-4432

RED NETWORK

In Case of Fire

Dial WOODLAND 8-7711

1. Report kind of fire.
2. Report location of fire.
3. Give your name and telephone number to the Fire Department Operator who answers your call.

SPEAK SLOWLY AND DISTINCTLY

To Call First Aid Squad

Dial WOODLAND 8-7711

If no answer, Dial WOODLAND 8-4432

When ringing a fire alarm box—be sure to stay at box location to direct Fire Department to fire location.

Signal 12 at one minute intervals blown three times indicates water to be shut off within 30 minutes.

Signal 2 at one minute intervals blown three times indicates water is back on again.

Fire Chief WOODLAND 8-3962

Assistant Chief WOODLAND 8-7717